

SECTION A - A  
E106

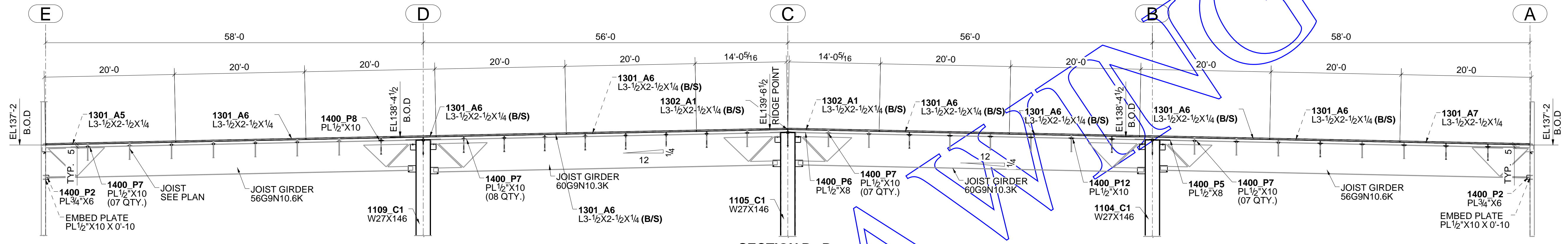

SECTION B - B  
E106

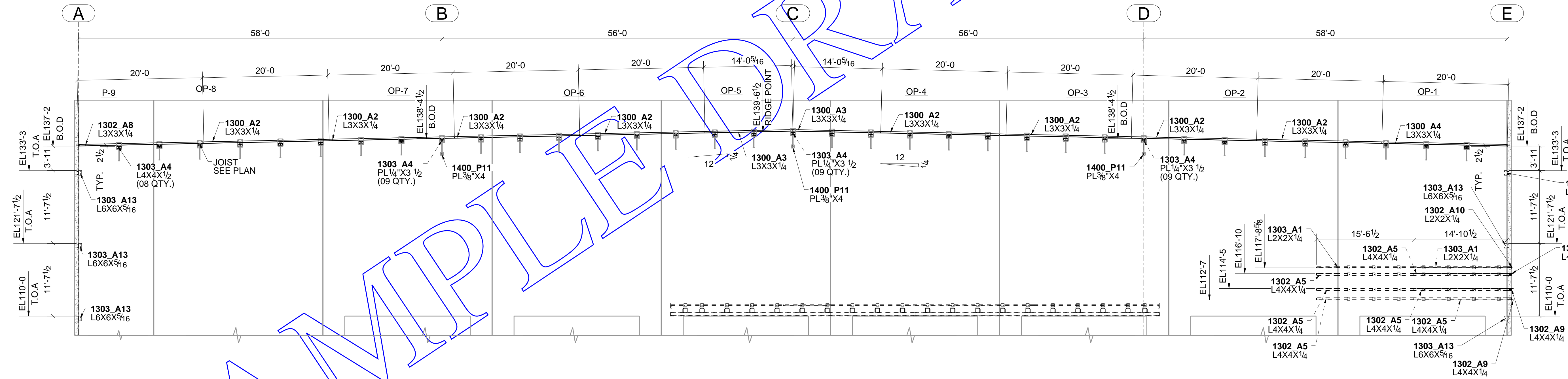

SECTION C - C  
E107

- ALL MATERIAL TO BE A36 UNLESS NOTED
- ALL TUBES TO BE A500-GRC (Fy=50) UNLESS NOTED
- ALL PIPES TO BE A53-GRB UNLESS NOTED
- ALL HS SHOP BOLTS TO BE TORQUED UNLESS NOTED
- ALL RUNNING DIMENSIONS FROM END OF MAIN MATERIAL
- ALL SHOP WELDS TO BE E70XX-LH ELECTRODES
- ALL COPES TO BE RADUSED
- ALL BEAMS TO BE FABRICATED WITH RESIDUAL CAMBER UP
- MEMBERS ARE TO BE ERCTED SO THAT MARKED END IS IN SAME LOCATION AS ON ERECTION DRAWING

DETAILS OF : ELEVATIONS @ ROOF FRAMING REF. DWG. NO :

DATE:	USE	DRAW BY: SAM	TEKLA VERSION: 21.1	DRAW BY: SAM	CHECKED BY: MAK	CONNECTIONS 3/4 Ø A325 UNLESS NOTED	DWG. NO. E104	JOB NO. 20-1044
				DATE:	DATE:			

SAMPLE

DRAFT

ORIGINAL

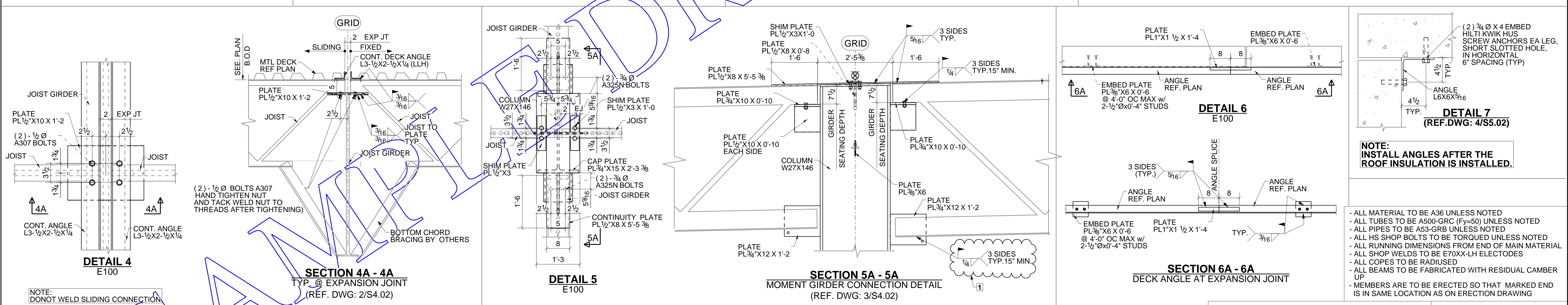
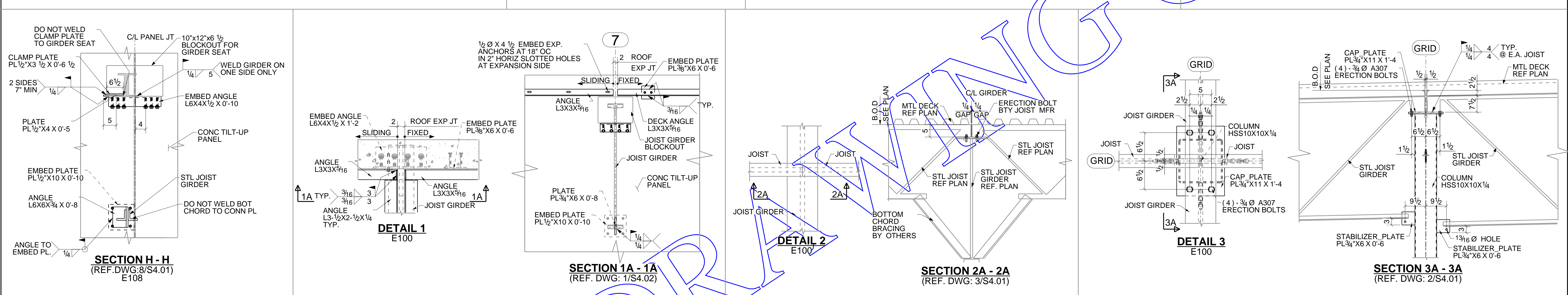
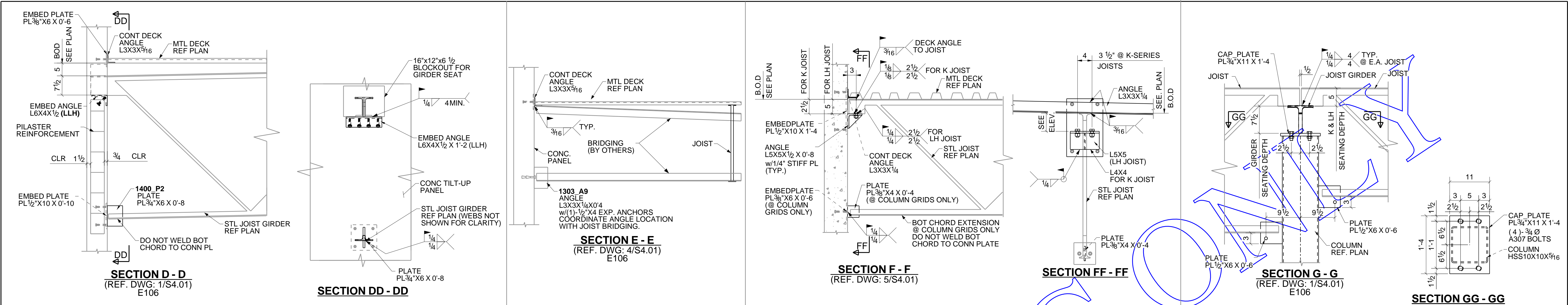

**NOTE:**  
INSTALL ANGLES AFTER THE ROOF INSULATION IS INSTALLED.

- ALL MATERIAL TO BE A36 UNLESS NOTED
- ALL TUBES TO BE A500-GRC (Fy=50) UNLESS NOTED
- ALL PIPES TO BE A53-GRB UNLESS NOTED
- ALL HS SHOP BOLTS TO BE TORQUED UNLESS NOTED
- ALL RUNNING DIMENSIONS FROM END OF MAIN MATERIAL
- ALL SHOP WELDS TO BE E70XX-LH ELECTRODES
- ALL COPES TO BE RADIIUSED
- ALL BEAMS TO BE FABRICATED WITH RESIDUAL CAMBER UP
- MEMBERS ARE TO BE ERCTED SO THAT MARKED END IS IN SAME LOCATION AS ON ERECTION DRAWING

**G.C. NOTE:**  
1 GC TO VERIFY AND CONFIRM REQUIREMENT OF CLOUDED FIELD WELD PRIOR TO CONSTRUCTION.

DATE:	USE	DRAW BY: SAM	TEKLA VERSION: 21.1	DRAW BY: SAM	CHECKED BY: MAK	CONNECTIONS 3/4 Ø A325 UNLESS NOTED	DWG. NO. E105	JOB NO. 20-1044
-------	-----	--------------	---------------------	--------------	-----------------	---	------------------	--------------------

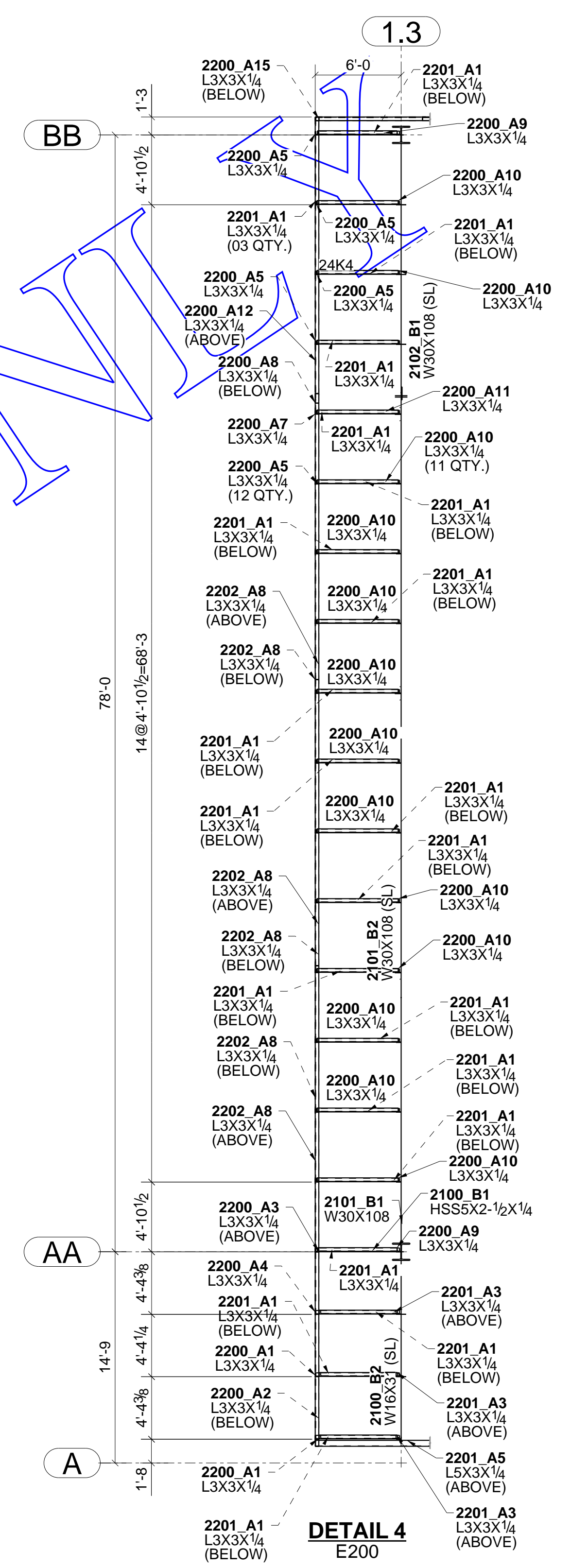
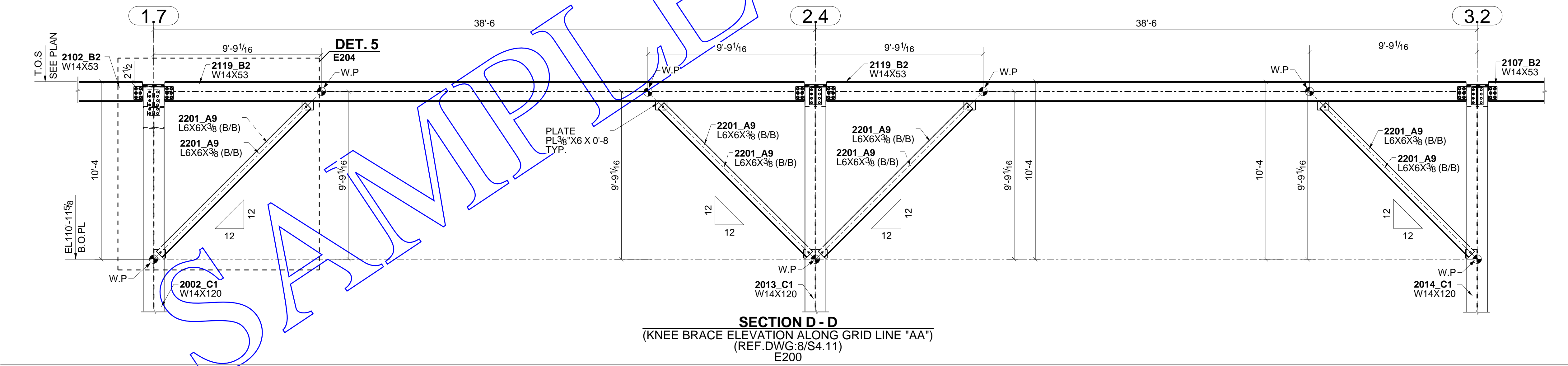
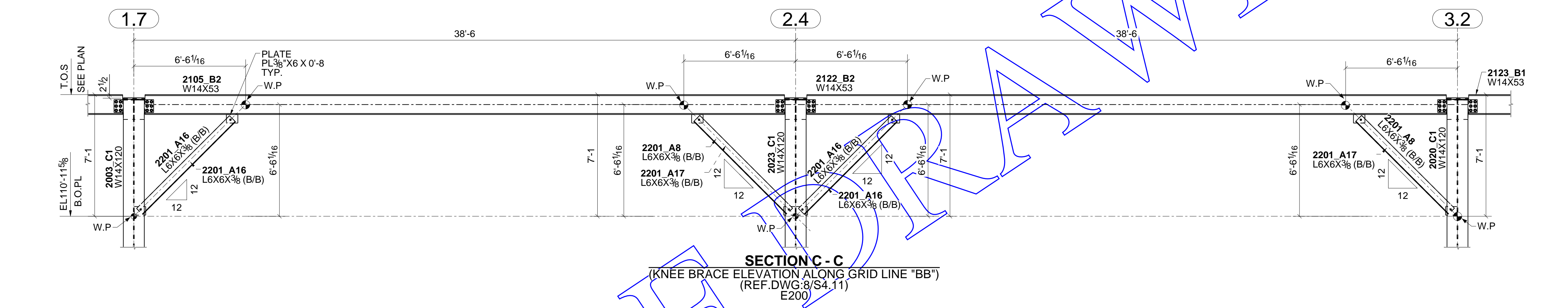
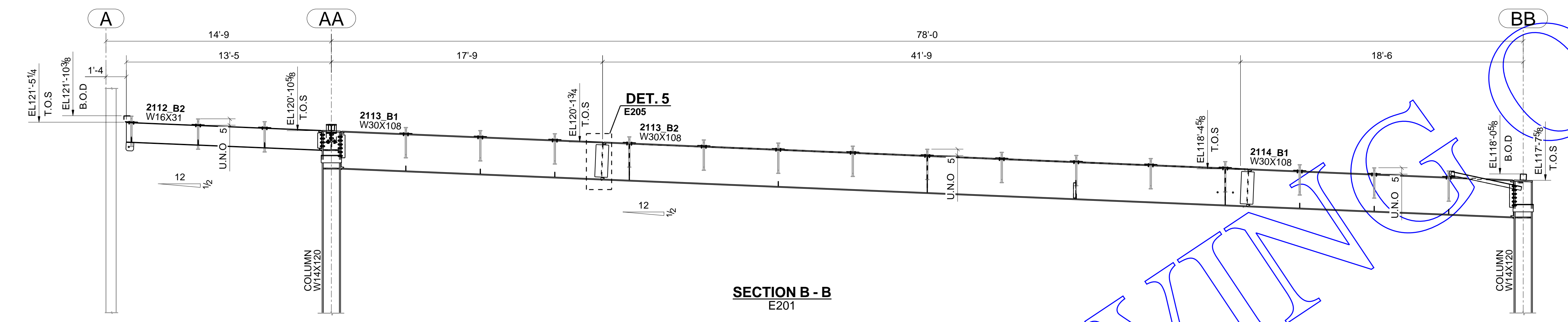
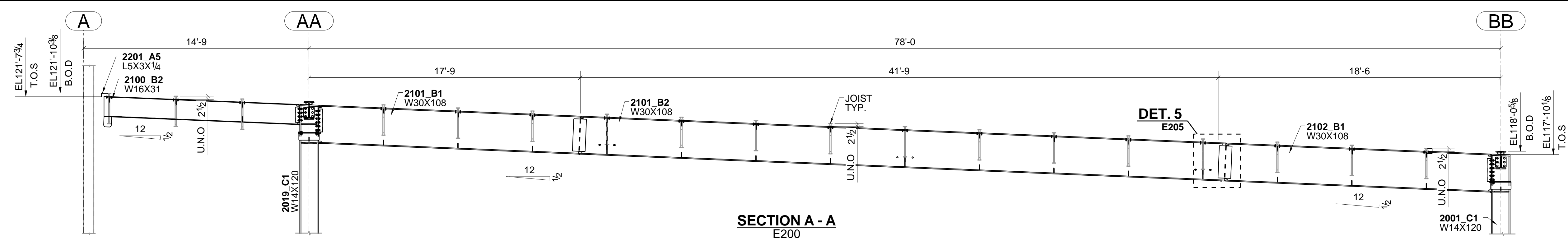

- ALL MATERIAL TO BE A36 UNLESS NOTED
- ALL TUBES TO BE A500-GRC (Fy=50) UNLESS NOTED
- ALL PIPES TO BE A53-GRB UNLESS NOTED
- ALL HS SHOP BOLTS TO BE TORQUED UNLESS NOTED
- ALL RUNNING DIMENSIONS FROM END OF MAIN MATERIAL
- ALL SHOP WELDS TO BE E70XX-LH ELECTRODES
- ALL COPIES TO BE RADUSED
- ALL BEAMS TO BE FABRICATED WITH RESIDUAL CAMBER UP
- MEMBERS ARE TO BE ERECTED SO THAT MARKED END IS IN SAME LOCATION AS ON ERECTION DRAWING

DETAILS OF : ELEVATIONS @ CANOPY REF. DWG. NO.:

DATE:	USE	DRAW BY: SAM	TEKLA VERSION: 21.1	DRAW BY: SAM	CHECKED BY: MAK	CONNECTIONS 3/4 Ø A325 UNLESS NOTED	DWG. NO. E202	JOB NO. 20-1044
				DATE:	DATE:			

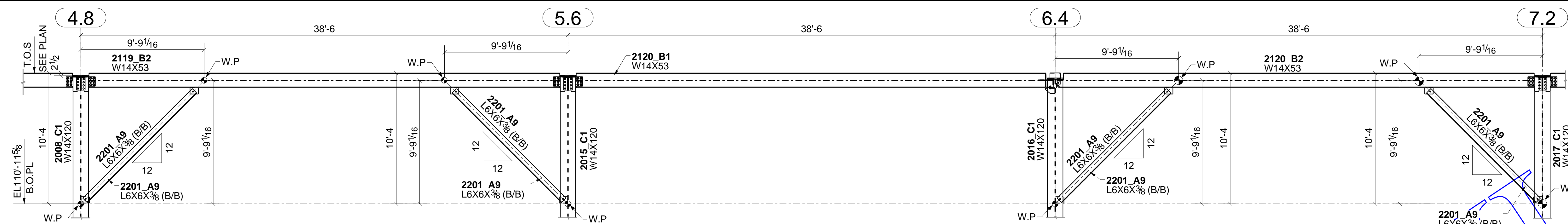

**SECTION E - E**  
 (KNEE BRACE ELEVATION ALONG GRID LINE "AA")  
 (REF.DWG:8/S4.11)  
 E200

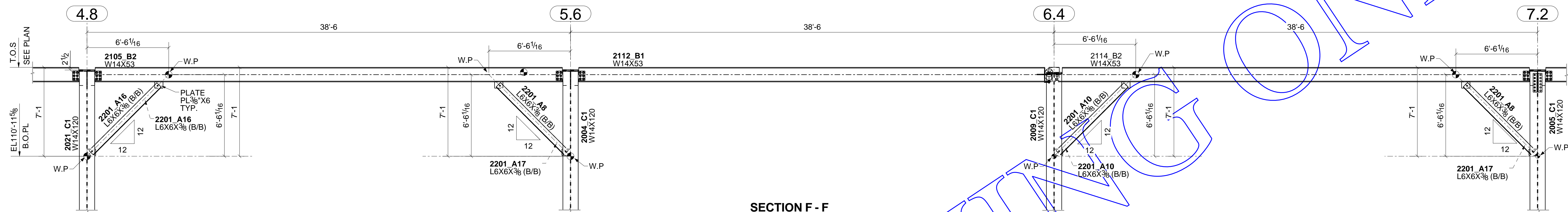

**SECTION F - F**  
 (KNEE BRACE ELEVATION ALONG GRID LINE "BB")  
 (REF.DWG:8/S4.11)  
 E201

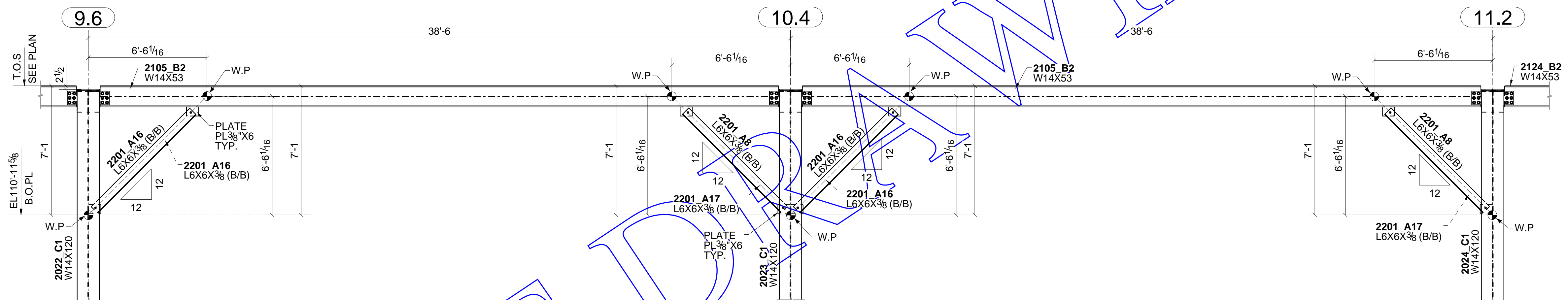

**SECTION G - G**  
 (KNEE BRACE ELEVATION ALONG GRID LINE "BB")  
 (REF.DWG:8/S4.11)  
 E201

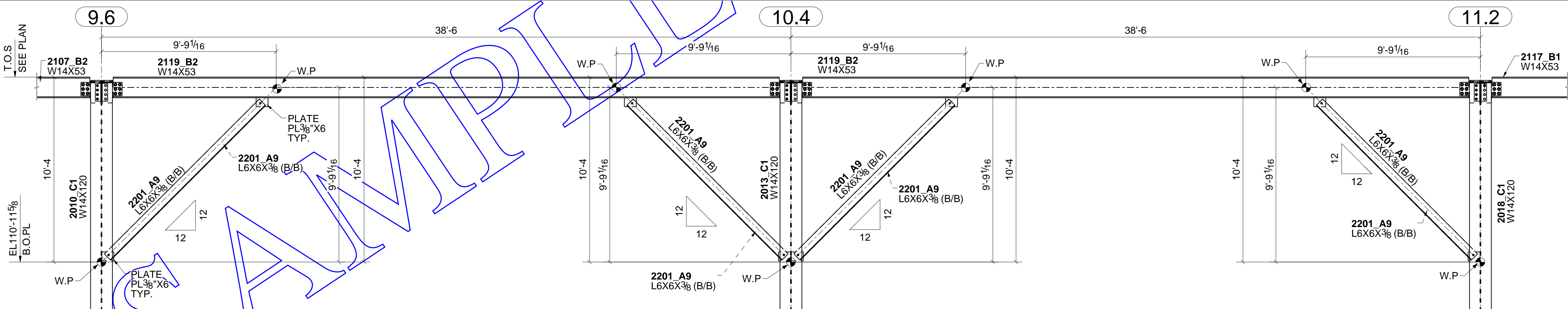

**SECTION H - H**  
 (KNEE BRACE ELEVATION ALONG GRID LINE "AA")  
 (REF.DWG:8/S4.11)  
 E201

- ALL MATERIAL TO BE A36 UNLESS NOTED
- ALL TUBES TO BE A500-GRC (Fy=50) UNLESS NOTED
- ALL PIPES TO BE A53-GRB UNLESS NOTED
- ALL HS SHOP BOLTS TO BE TORQUED UNLESS NOTED
- ALL RUNNING DIMENSIONS FROM END OF MAIN MATERIAL
- ALL SHOP WELDS TO BE E70XX-LH ELECTRODES
- ALL COPES TO BE RADIUS
- ALL BEAMS TO BE FABRICATED WITH RESIDUAL CAMBER UP
- MEMBERS ARE TO BE ERECTED SO THAT MARKED END IS IN SAME LOCATION AS ON ERECTION DRAWING

DETAILS OF : ELEVATIONS @ CANOPY REF. DWG. NO :

DATE:	USE	DRAW BY: SAM	TEKLA VERSION: 21.1	DRAW BY: SAM	CHECKED BY: MAK	CONNECTIONS 3/4 Ø A325	DWG. NO. E203	JOB NO. 20-1044
				DATE: 02/18/2021	DATE: 02/18/2021	UNLESS NOTED		

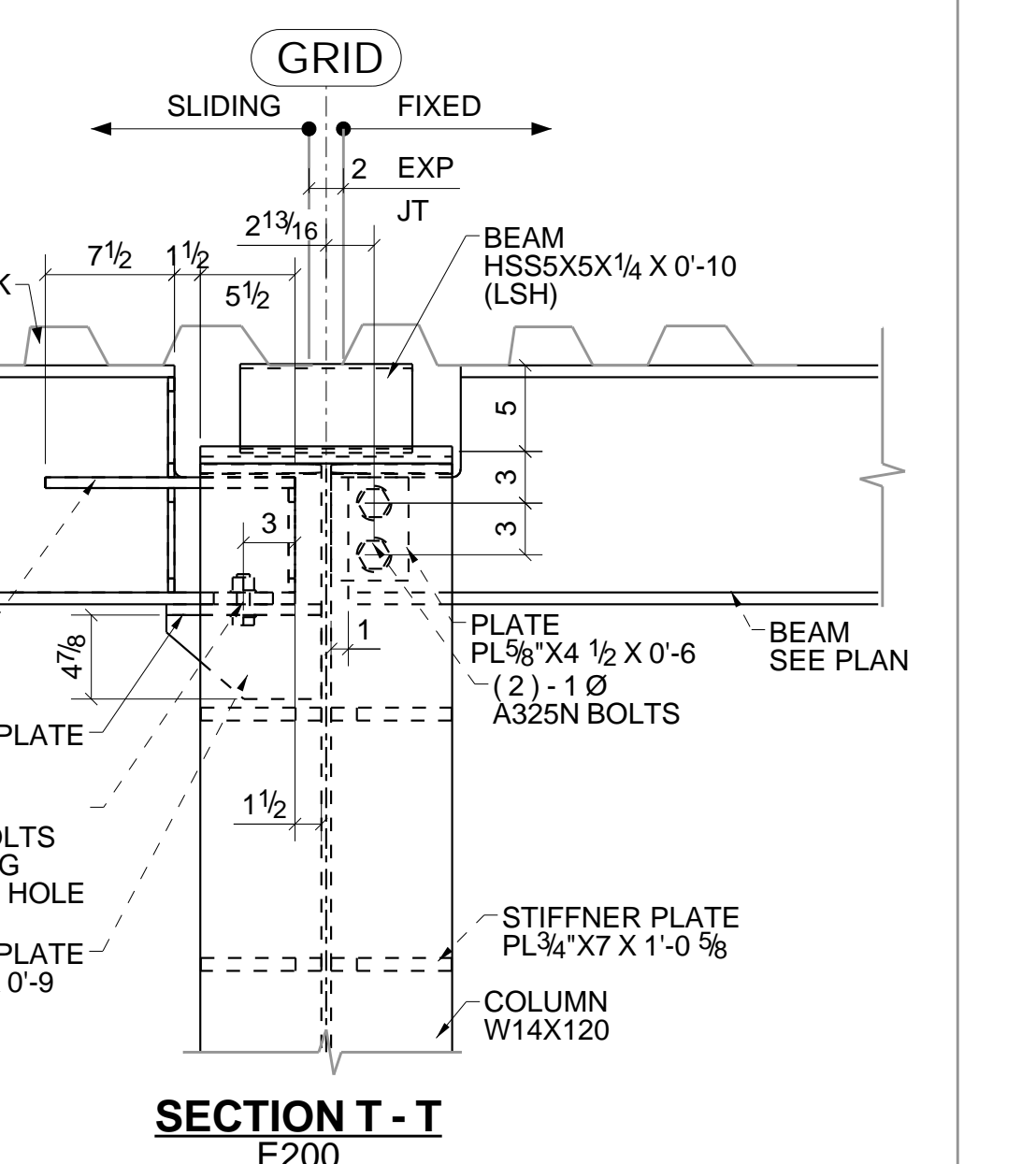
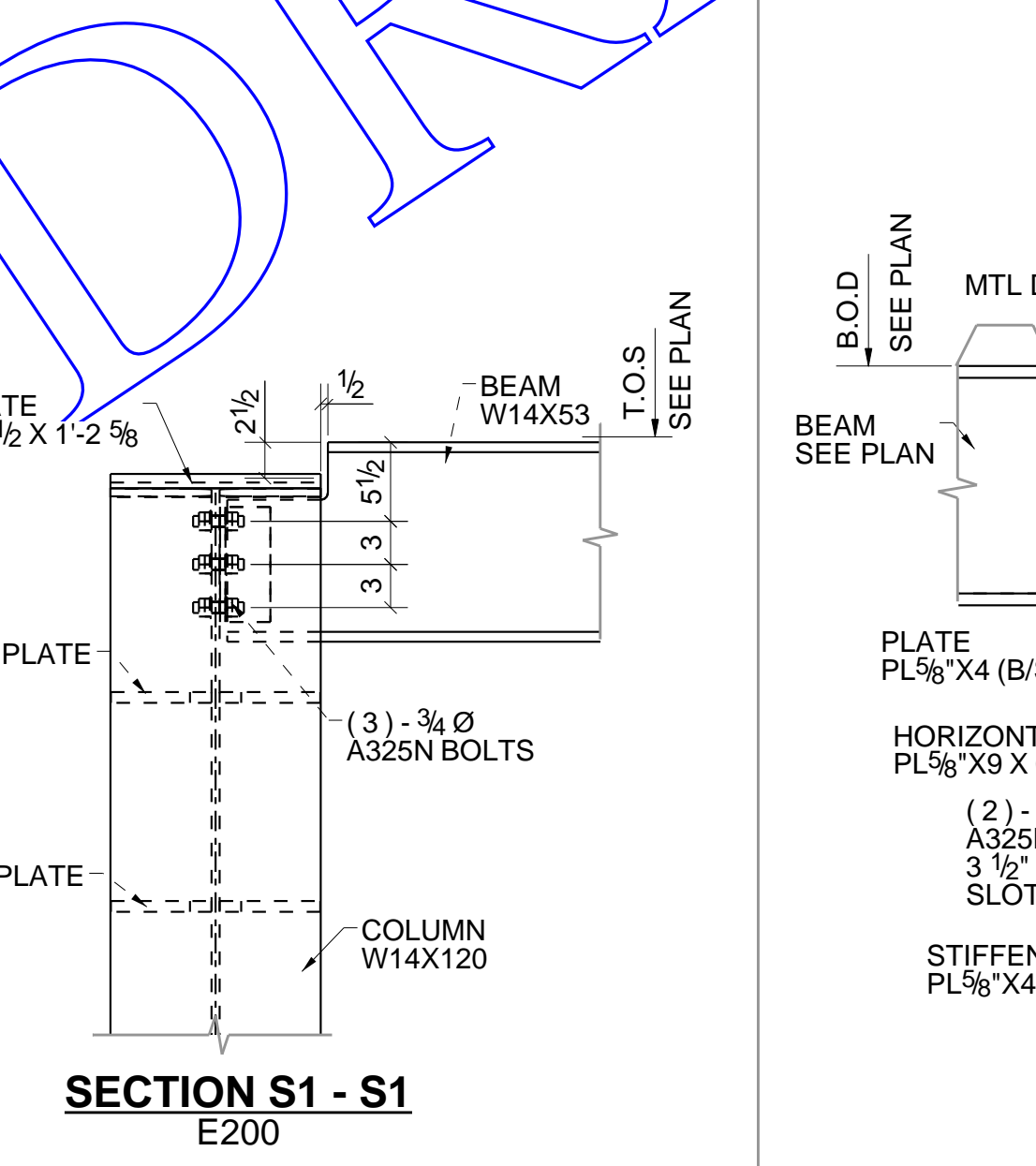
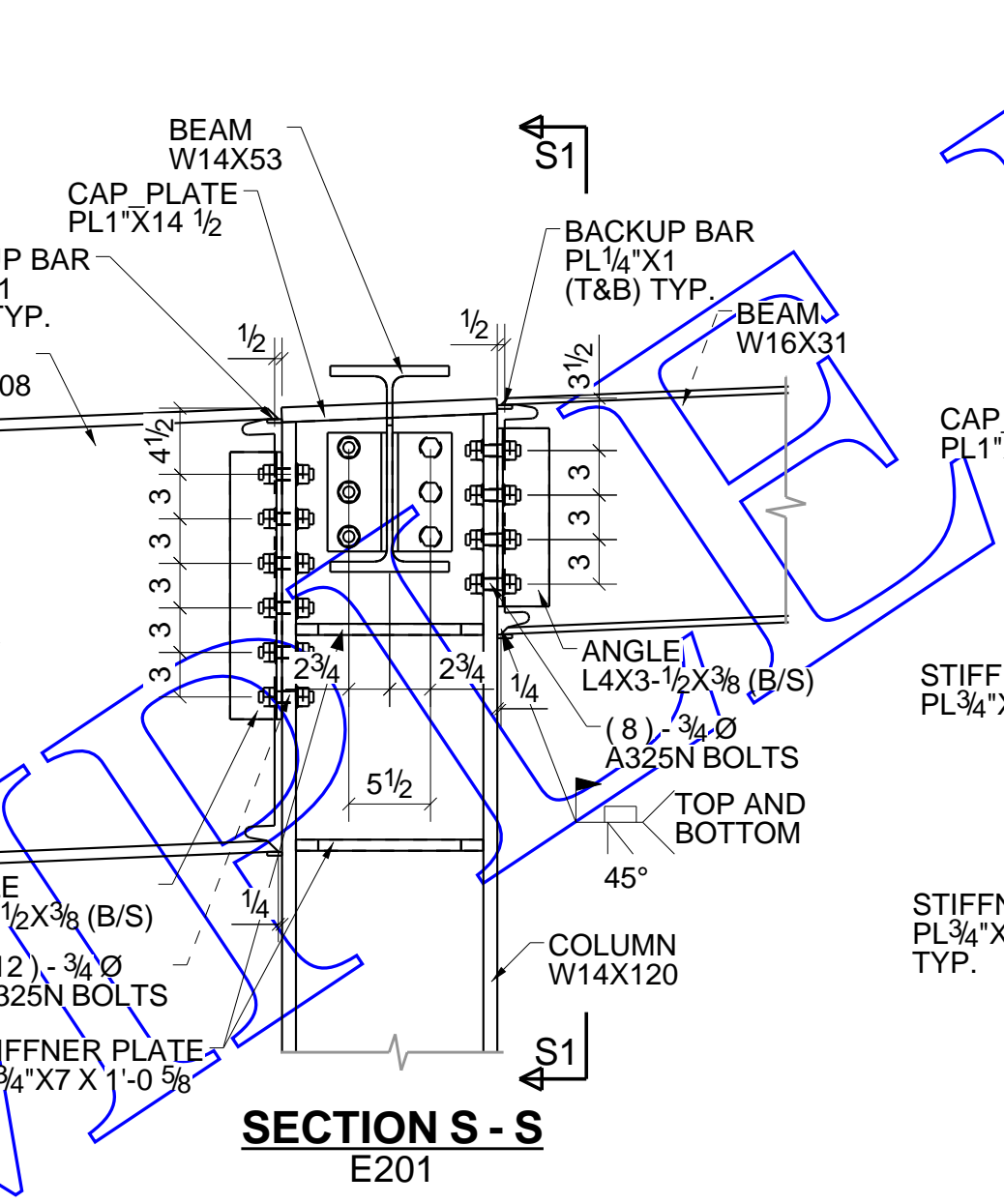
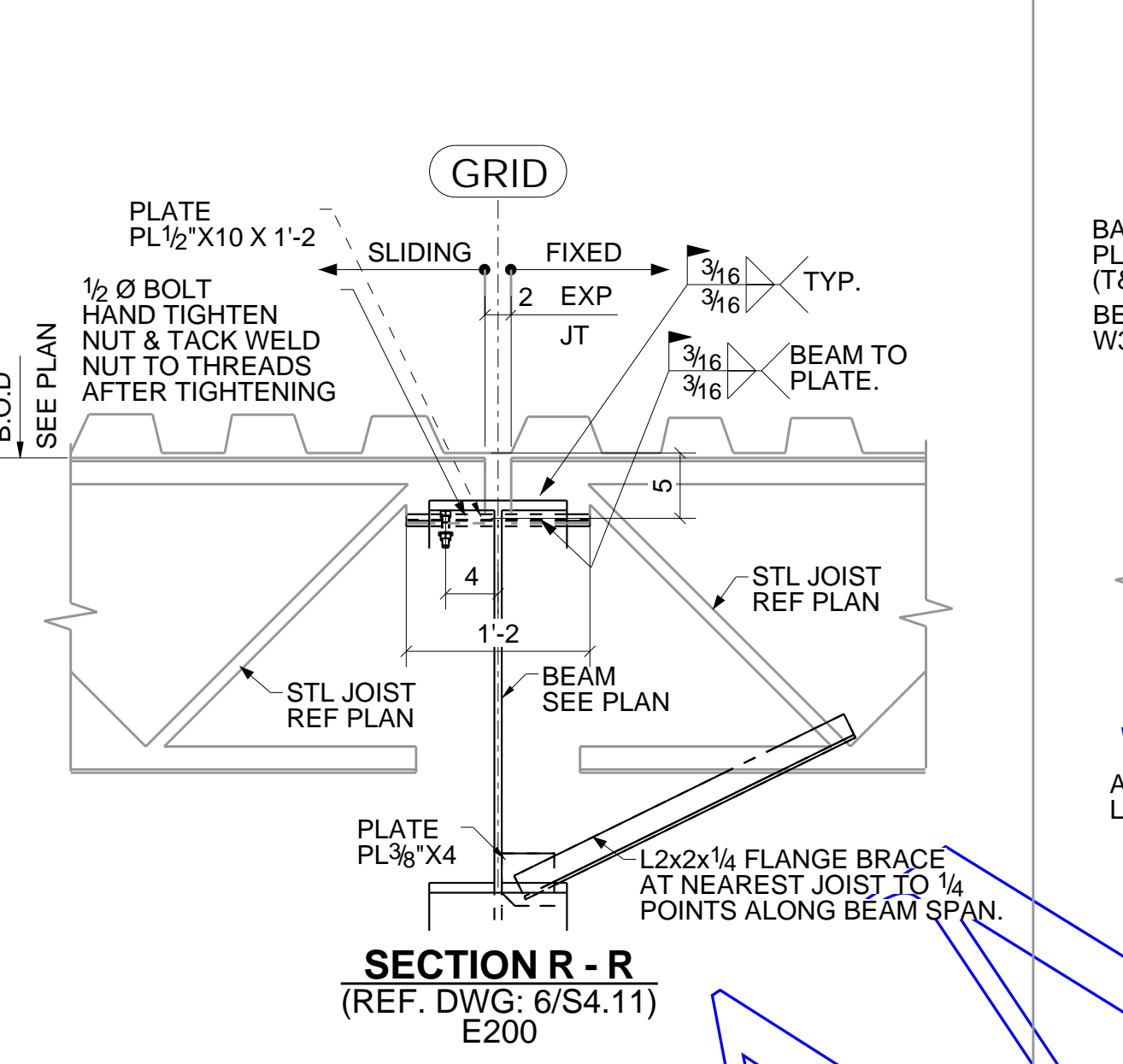
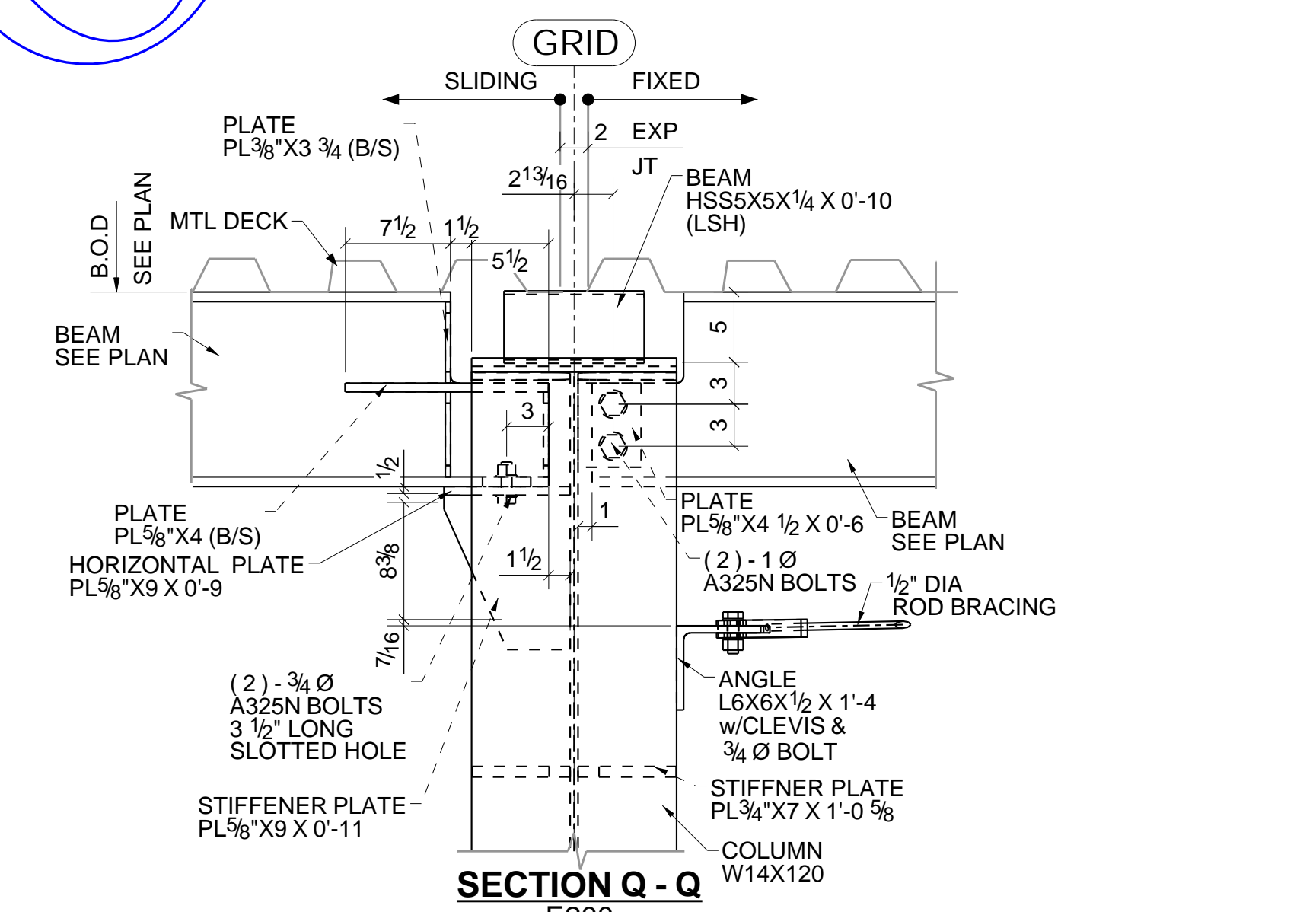
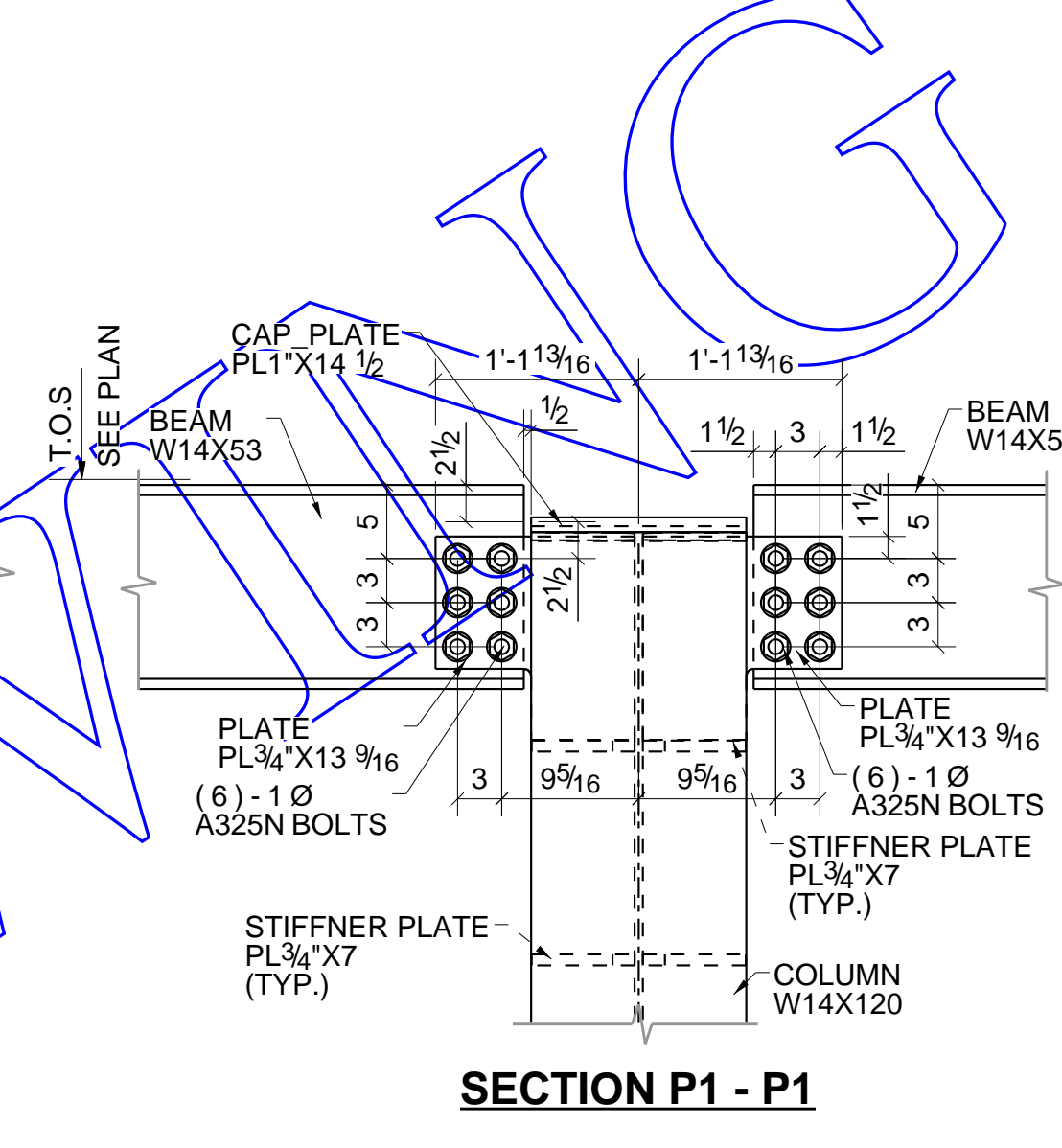
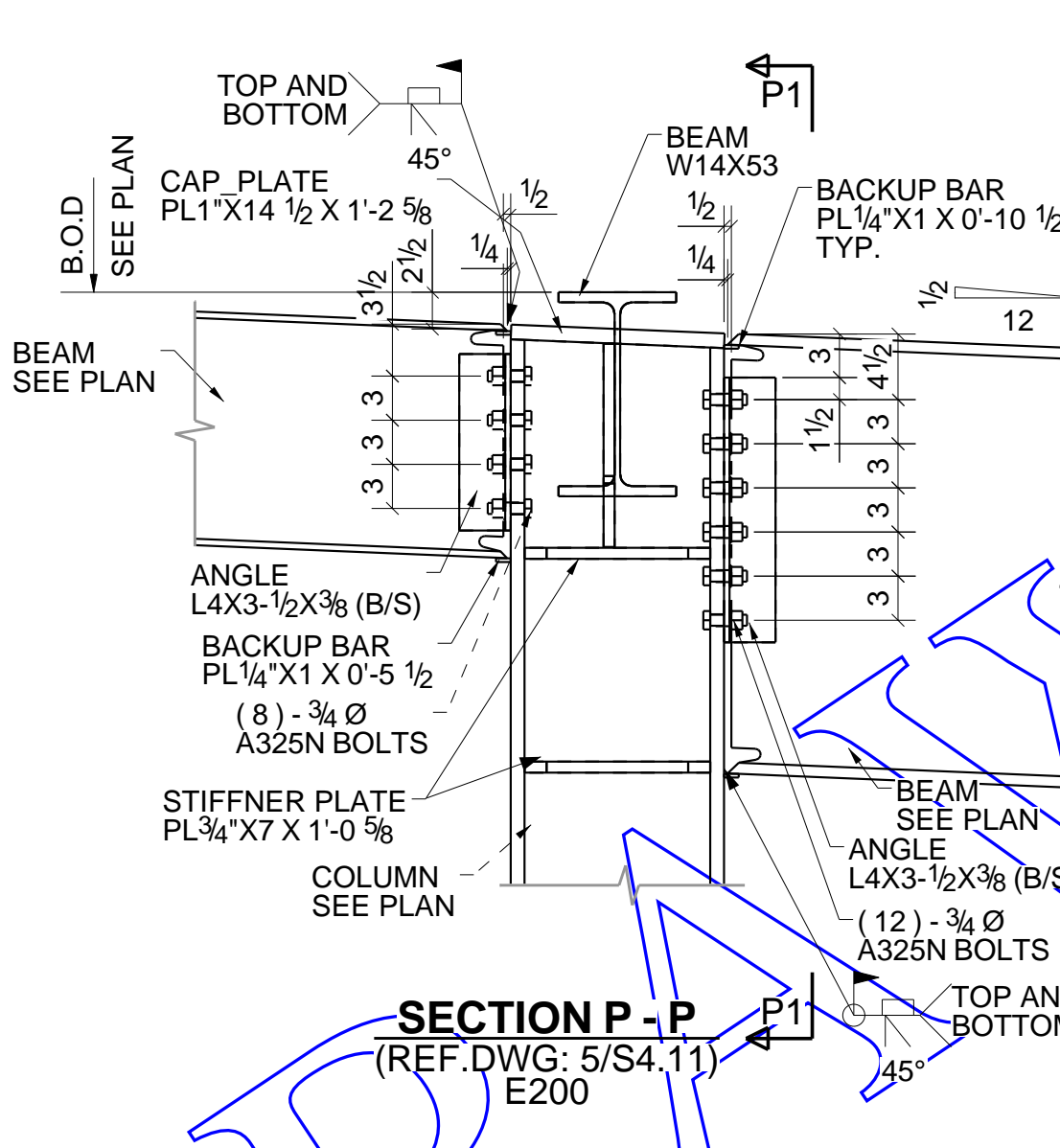
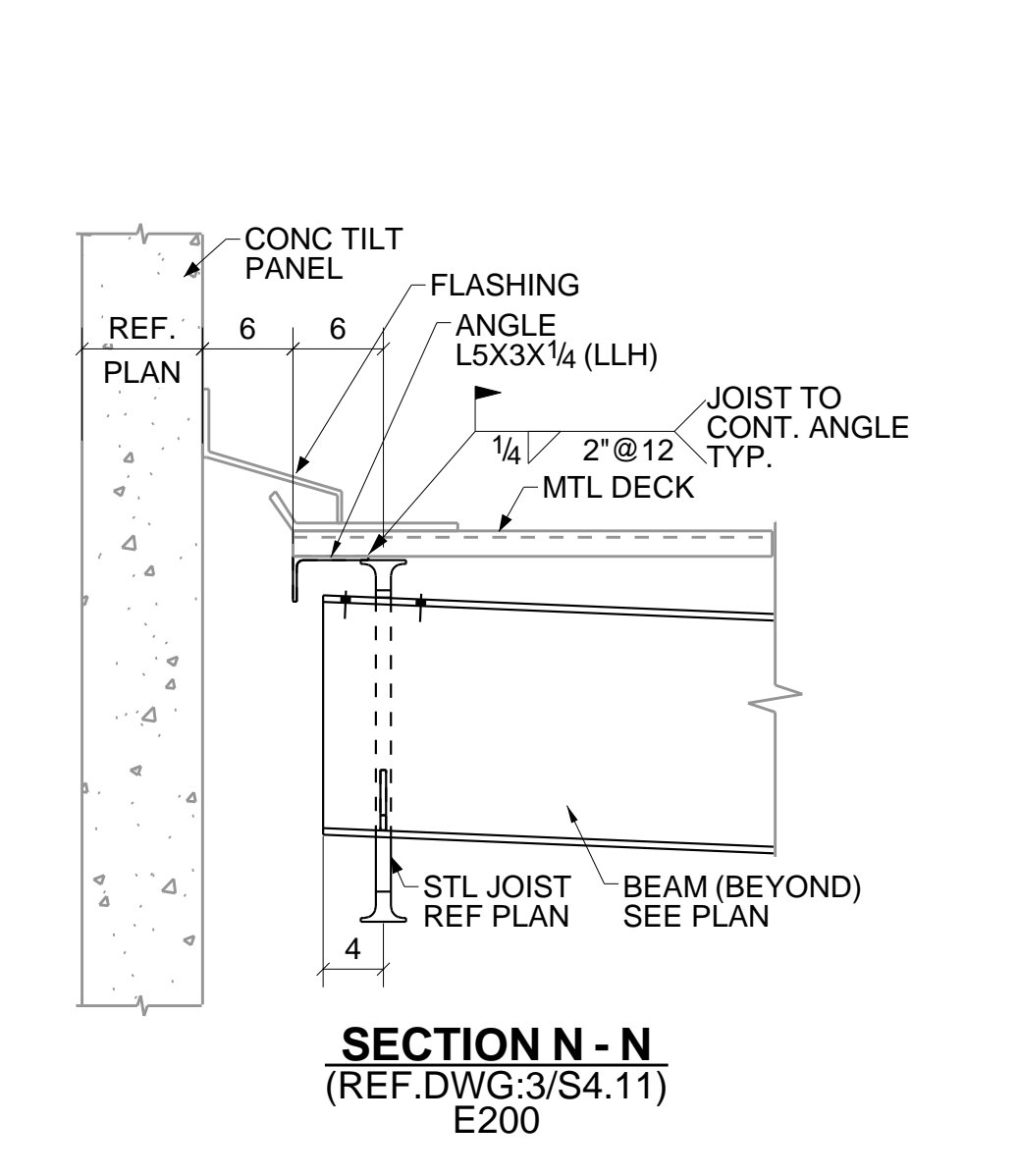
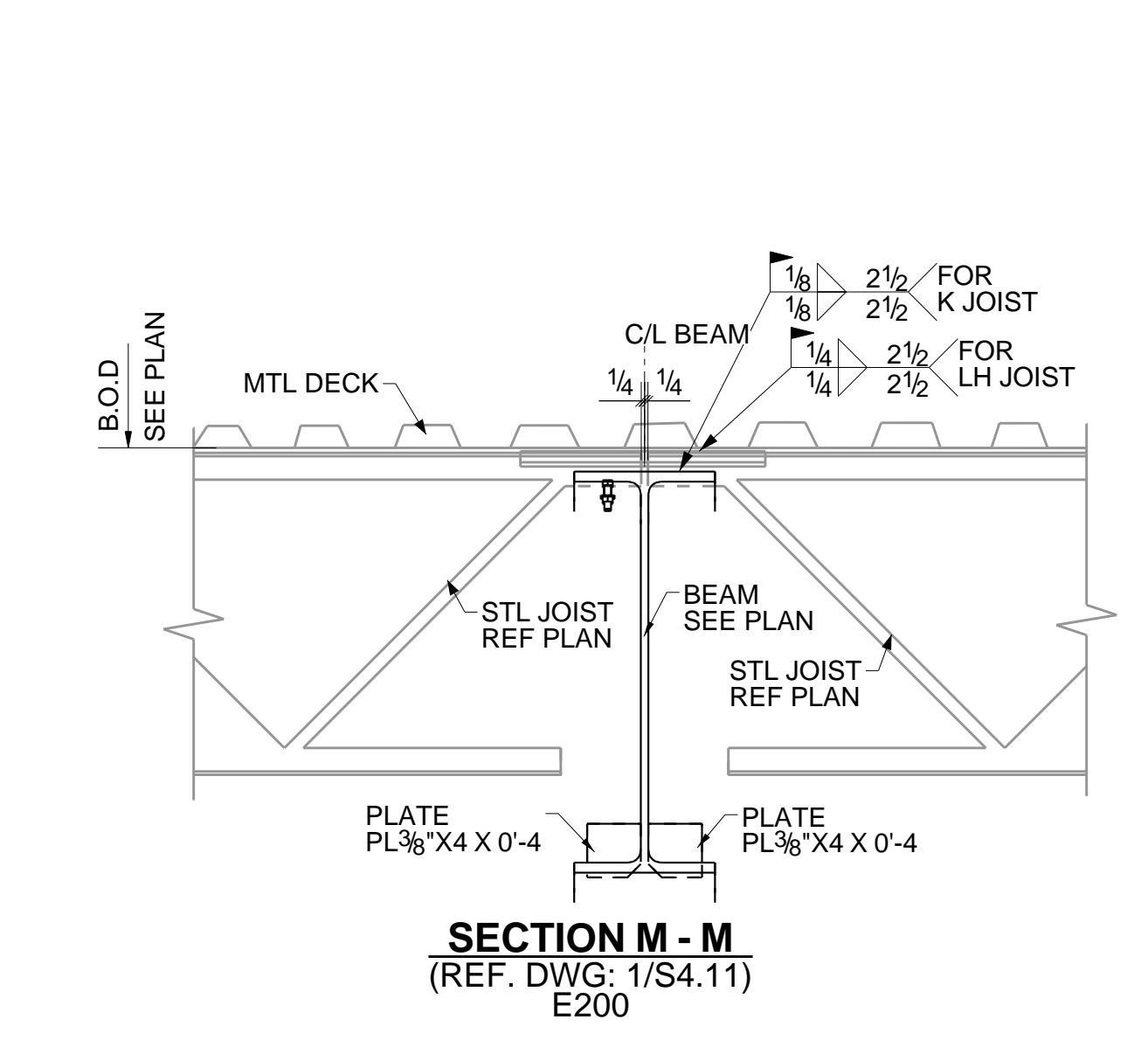
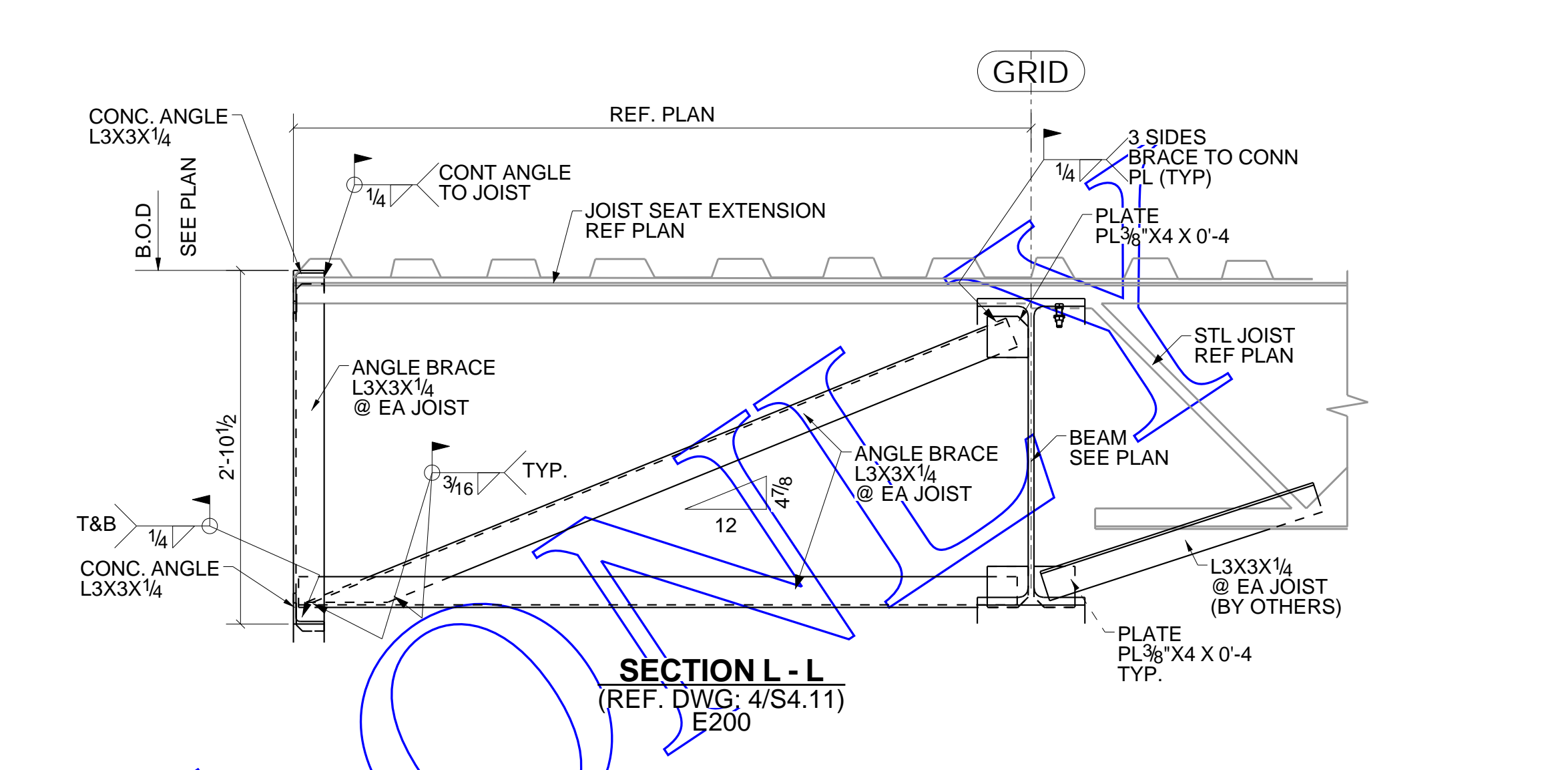
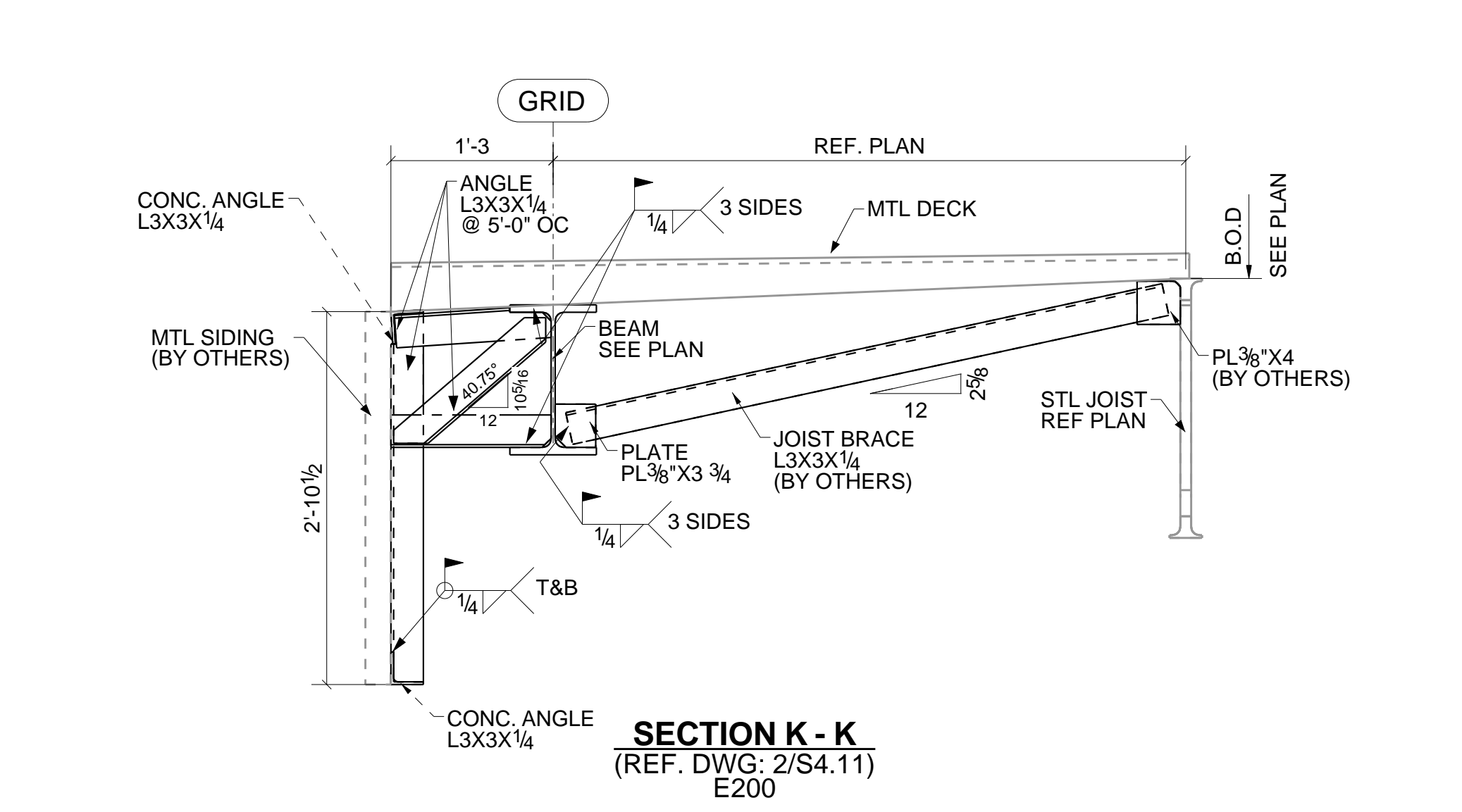
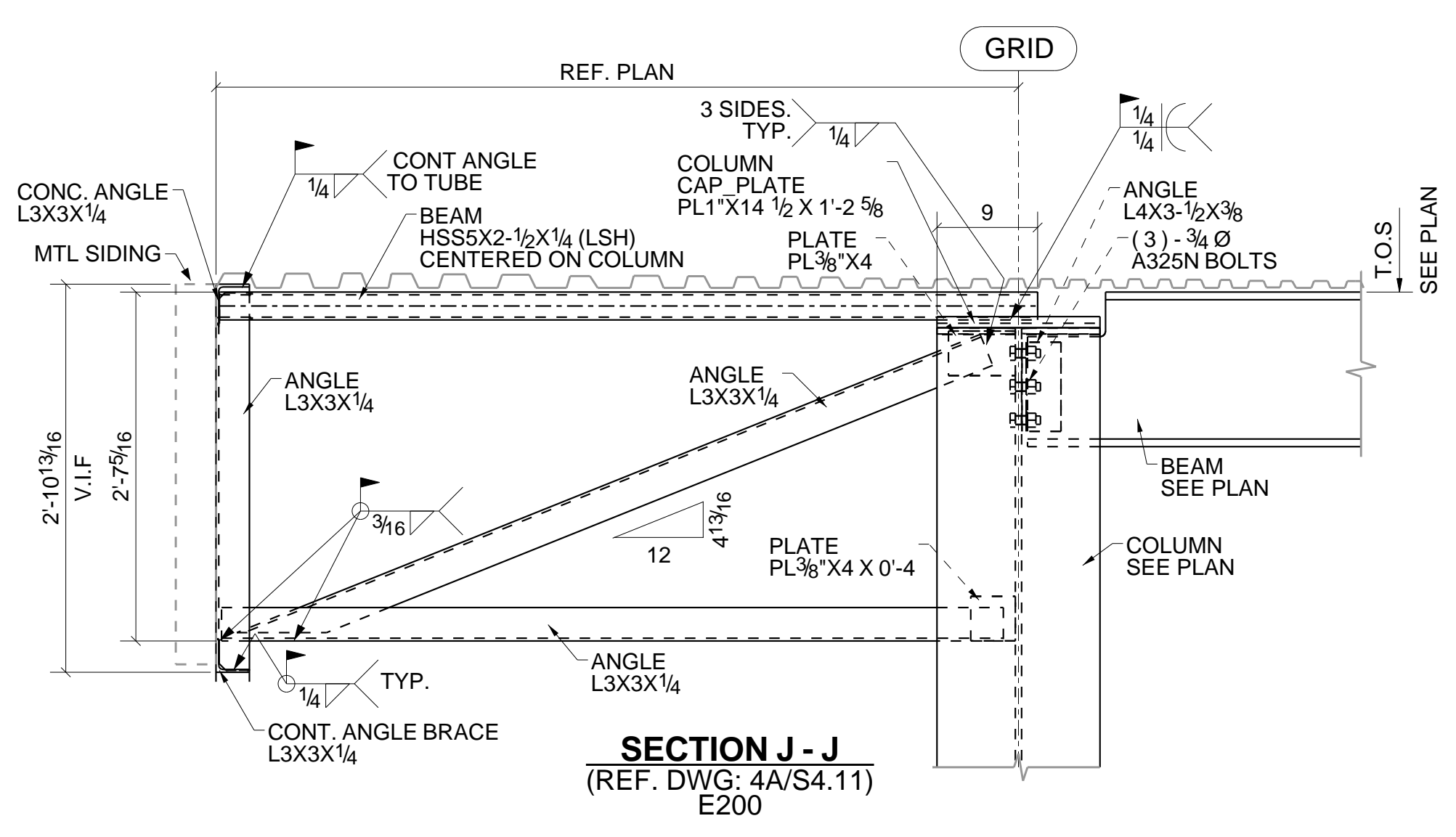

- ALL MATERIAL TO BE A36 UNLESS NOTED
- ALL TUBES TO BE A500-GRC (Fy=50) UNLESS NOTED
- ALL PIPES TO BE A53-GRB UNLESS NOTED
- ALL HS SHOP BOLTS TO BE TORQUED UNLESS NOTED
- ALL RUNNING DIMENSIONS FROM END OF MAIN MATERIAL
- ALL SHOP WELDS TO BE E70XX-LH ELECTRODES
- ALL COPES TO BE RADIUS
- ALL BEAMS TO BE FABRICATED WITH RESIDUAL CAMBER UP
- MEMBERS ARE TO BE ERECTED SO THAT MARKED END IS IN SAME LOCATION AS ON ERECTION DRAWING

DATE:	USE	DRAW BY: SAM	TEKLA VERSION: 21.1	DRAW BY: SAM	CHECKED BY: MAK	CONNECTIONS 3/4 Ø A325 UNLESS NOTED	REF. DWG. NO:	DWG. NO. E204	JOB NO. 20-1044
-------	-----	--------------	---------------------	--------------	-----------------	---	---------------	------------------	--------------------

DATE:	USE	DRAW BY: SAM	TEKLA VERSION: 21.1	DRAW BY: SAM	CHECKED BY: MAK	CONNECTIONS 3/4 Ø A325 UNLESS NOTED	REF. DWG. NO:	DWG. NO. E204	JOB NO. 20-1044
-------	-----	--------------	---------------------	--------------	-----------------	---	---------------	------------------	--------------------



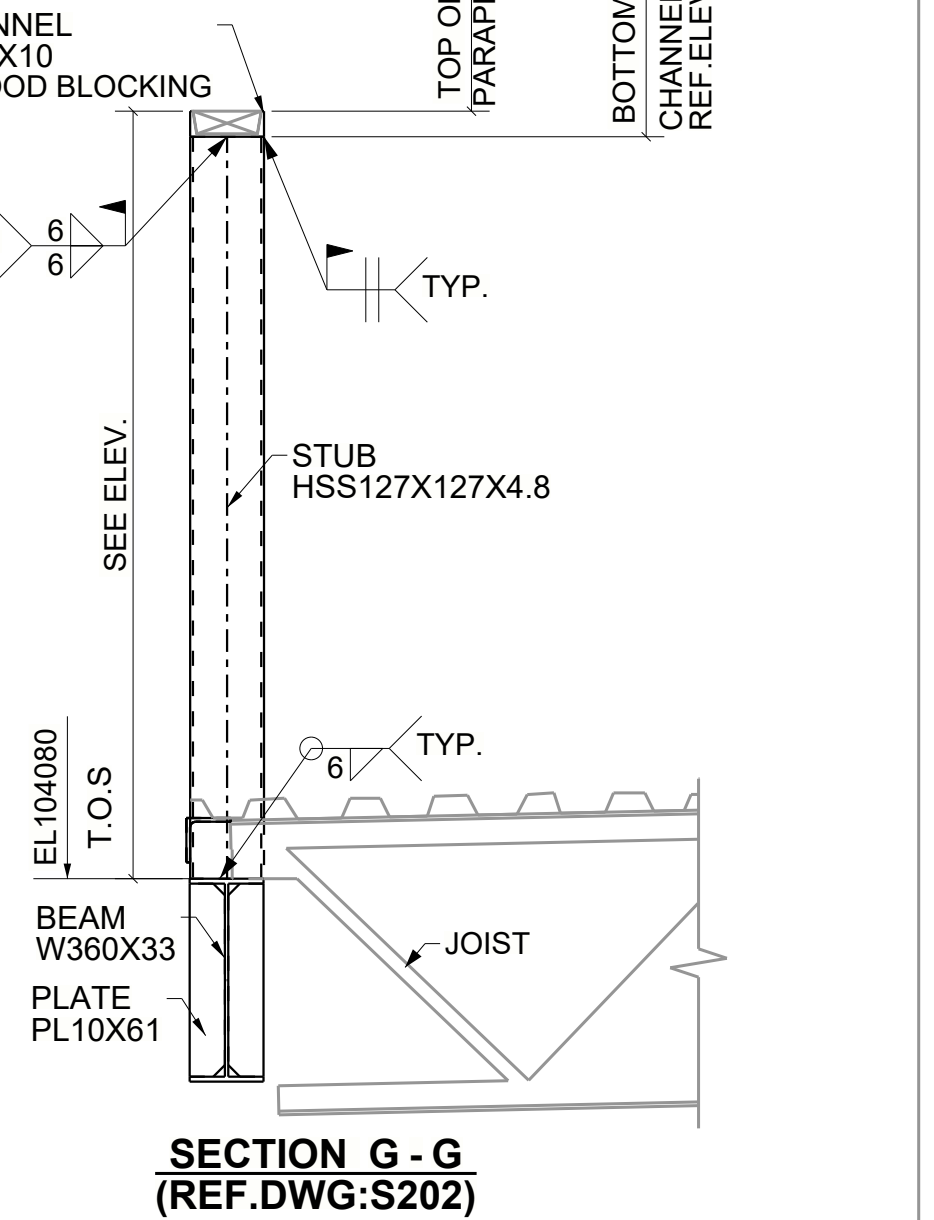
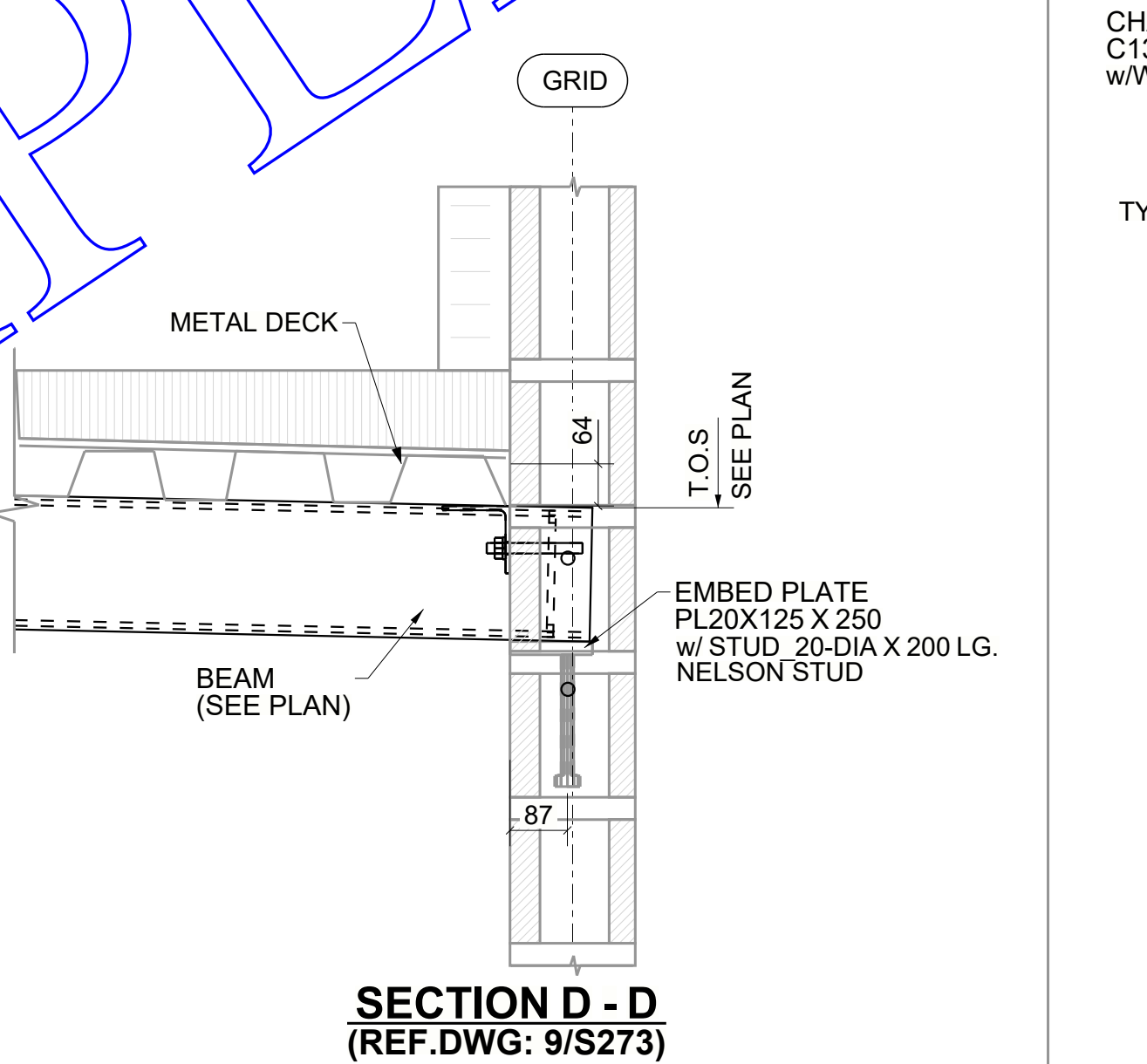
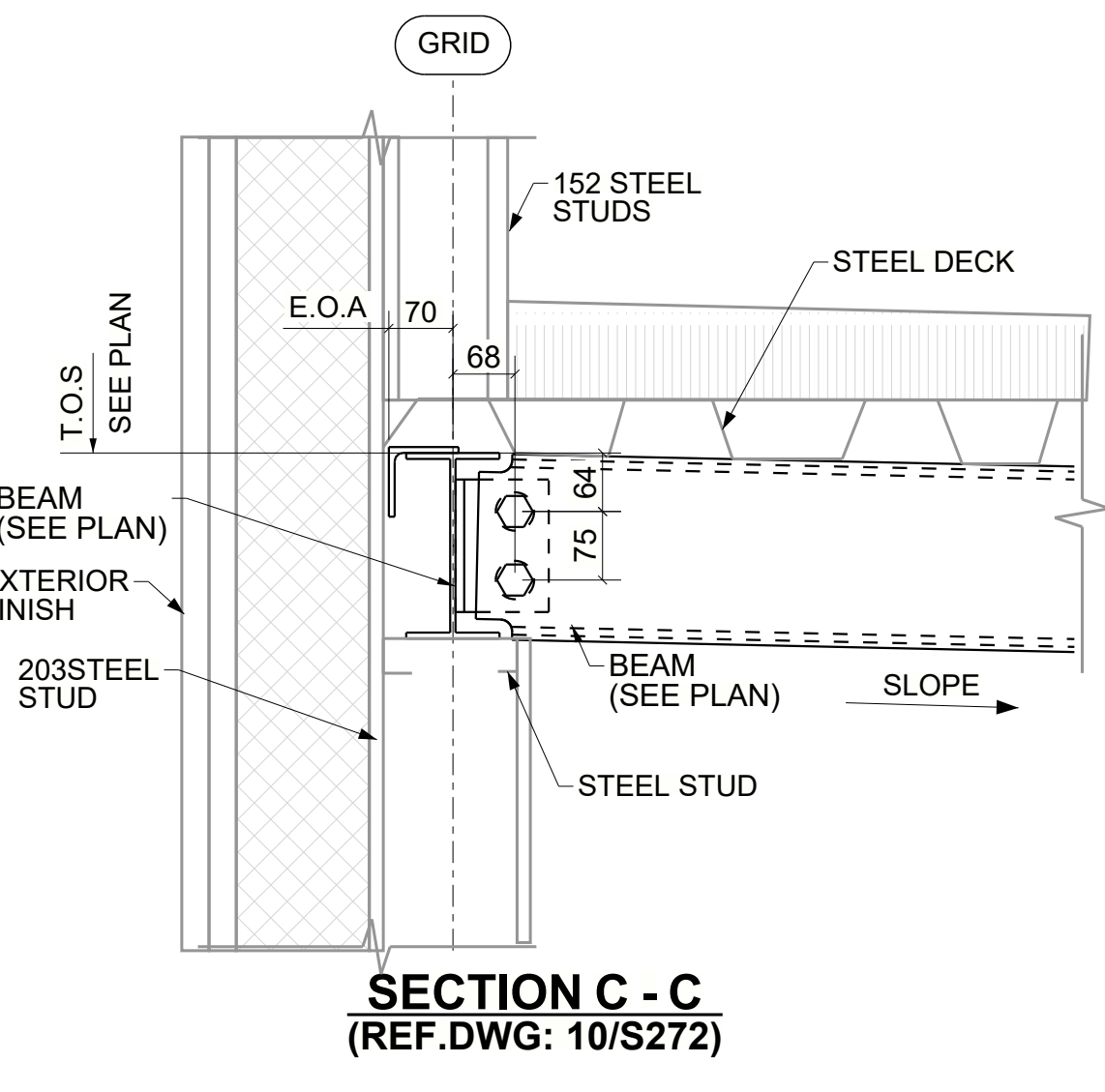
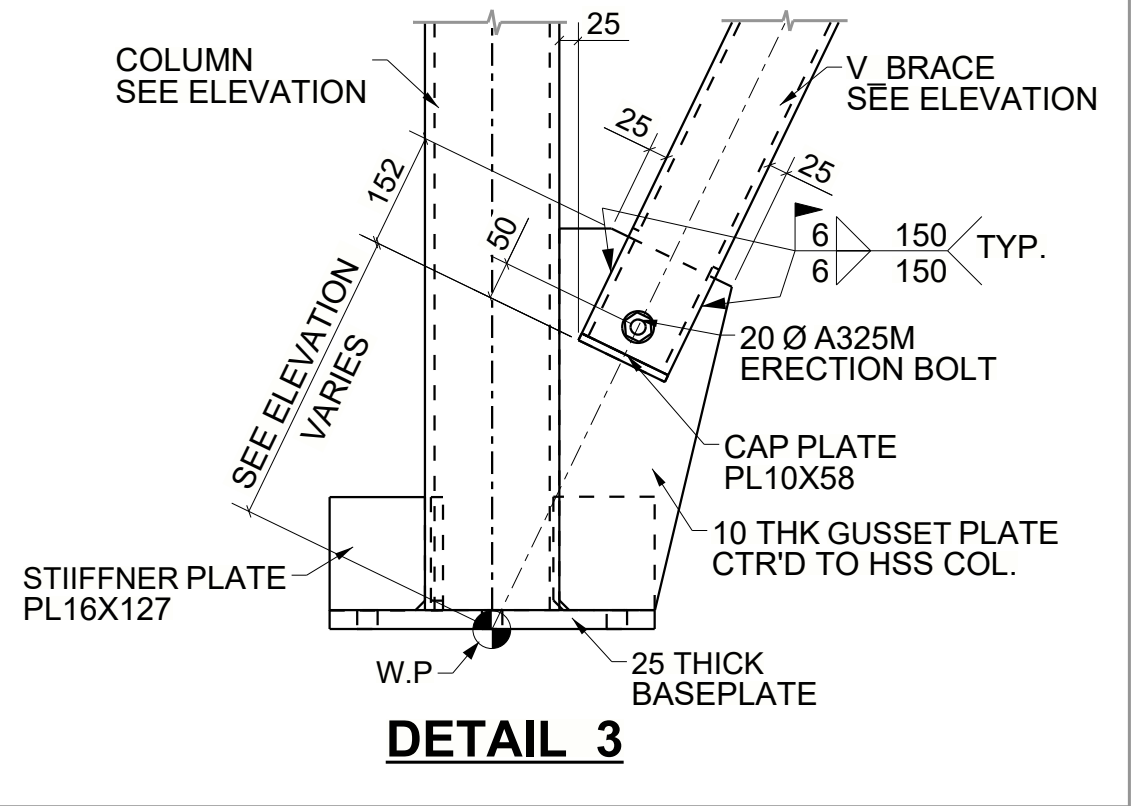
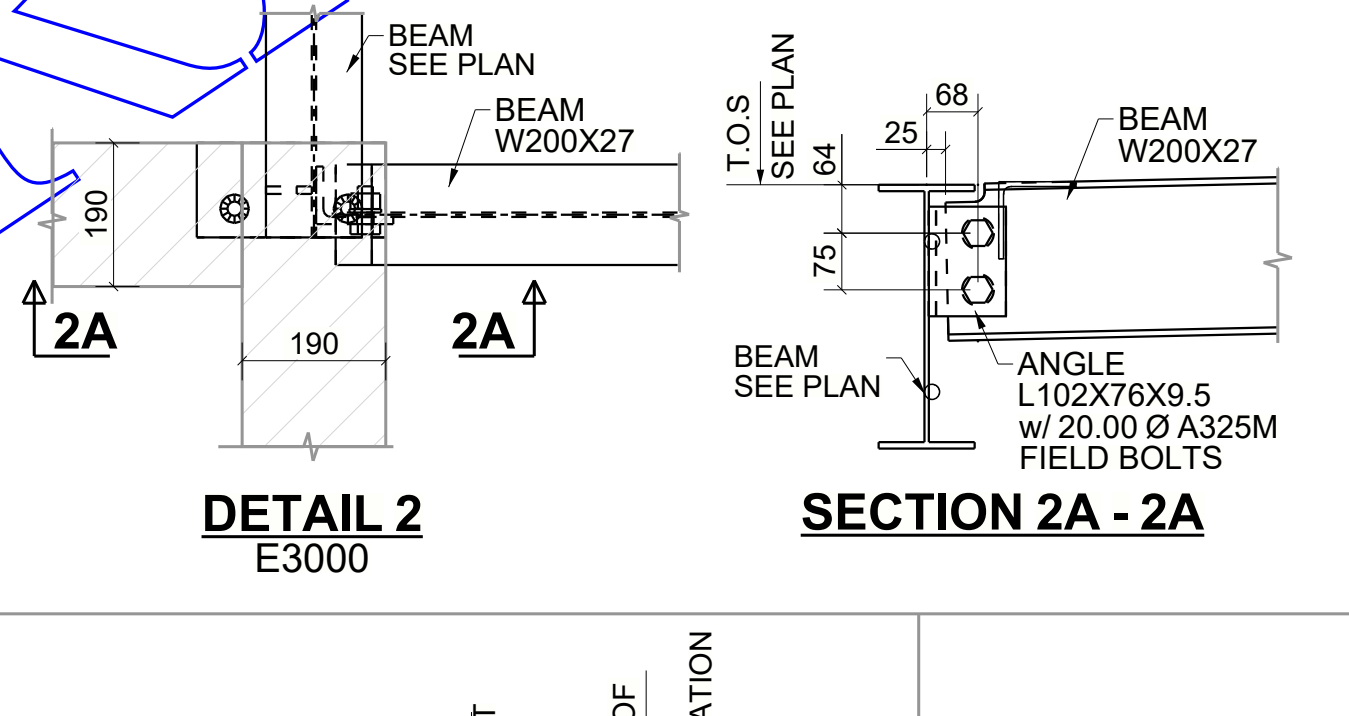
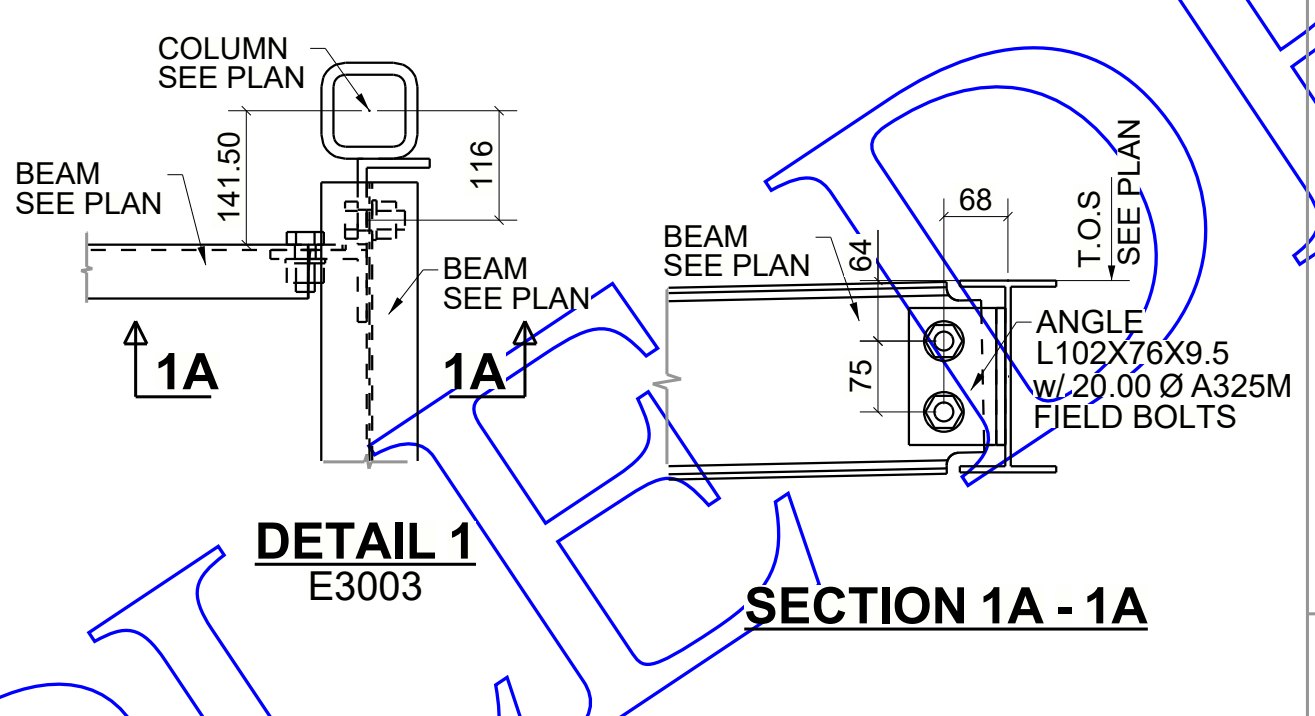
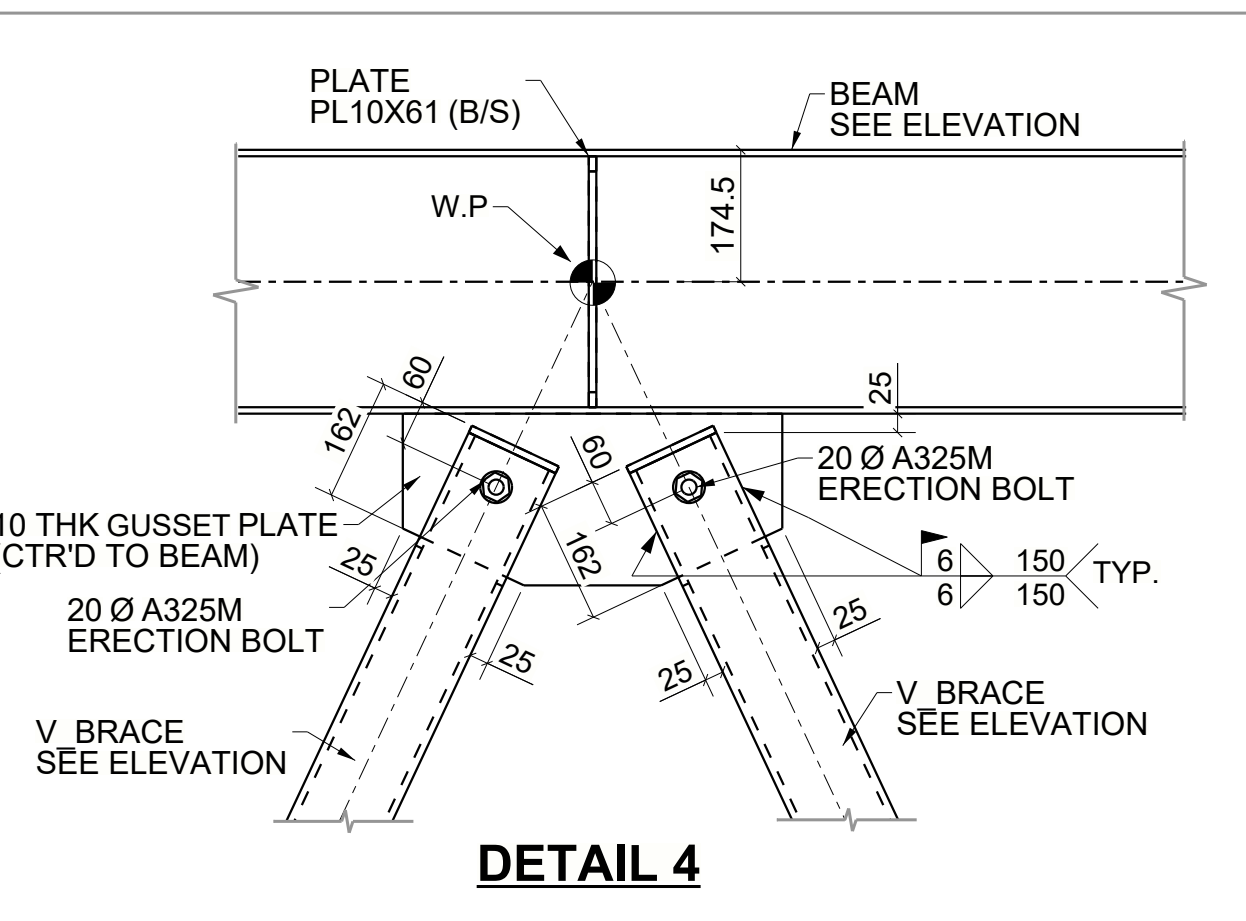
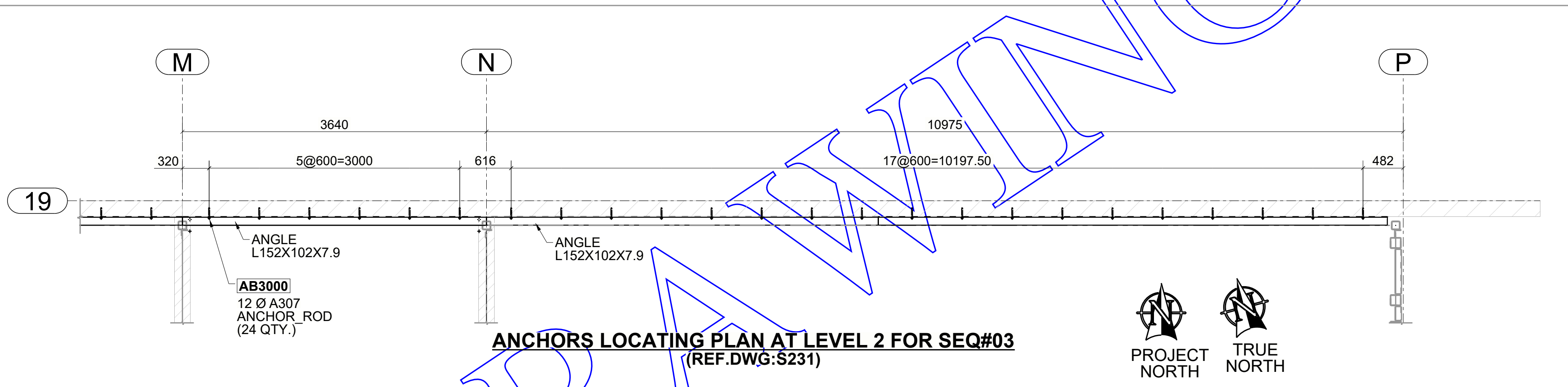
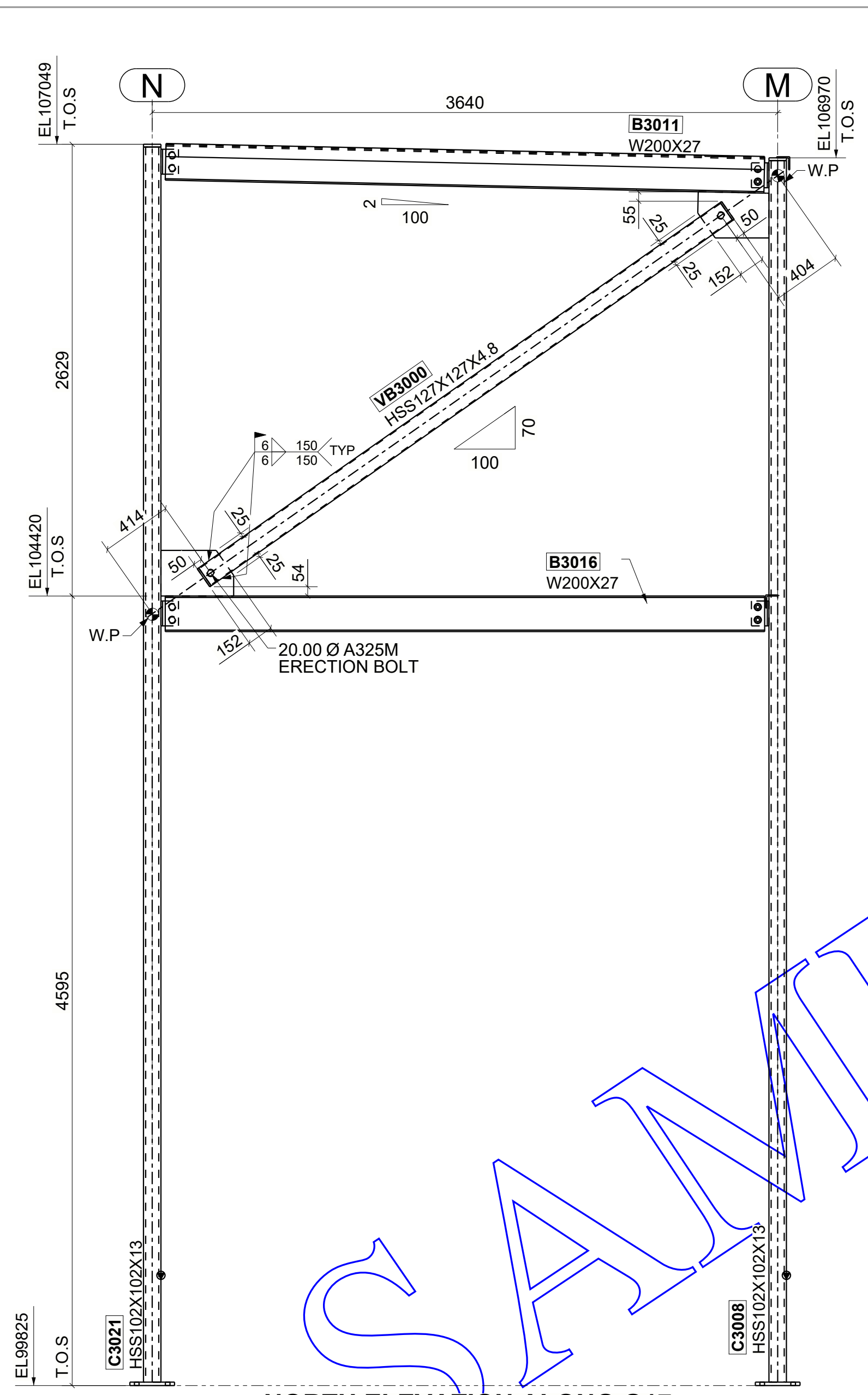
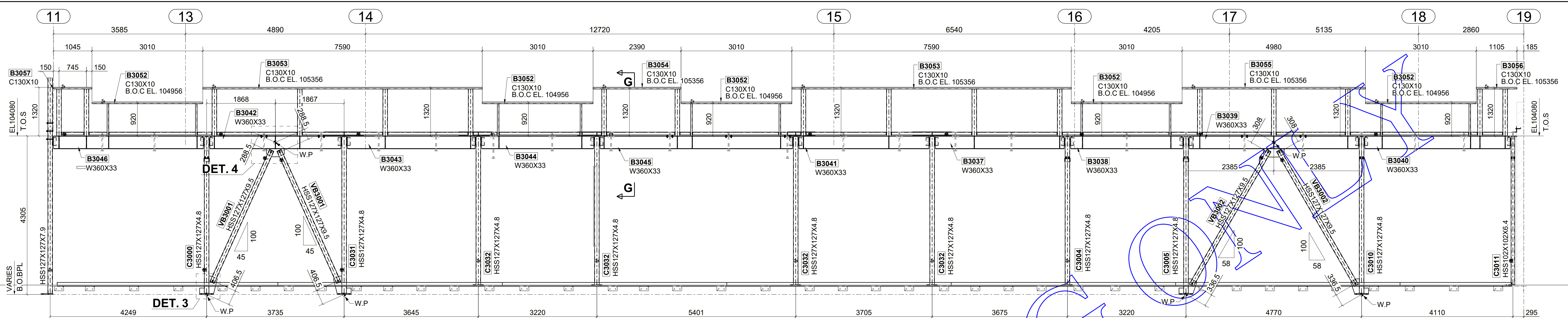

**LEGEND:**

- ▼ - ORIENTATION MARK
- T.O.S - TOP OF STEEL
- B.O.C - BOTTOM OF CHANNEL

**NOTE #1:** ARCHITECT, ENGINEER & G.C. PLEASE NOTE:  
IF NO COMMENTS APPEAR ON THIS DRAWING WHEN THE DRAWING ISSUED FOR APPROVAL / REVIEW, THEN ECOSSE WELDING.  
WILL ASSUME THAT IT'S INTERPRETATION OF ARCHITECTURAL AND STRUCTURAL DRAWINGS IS ACCEPTABLE BY ALL PARTIES AND FABRICATION WILL PROCEED ACCORDINGLY.

<b>PROJECT:</b>		<b>CUSTOMER:</b>		<b>REV:</b> 1
<b>DETAIL:</b> ELEVATIONS OF SEQ#03		<b>DATE:</b>		
<b>DRAWN BY:</b> SAM	<b>CHECKED BY:</b> MAK	<b>JOB NUMBER:</b> 7000	<b>DWG NUMBER:</b> E3001	

SAMPLE DRAWING



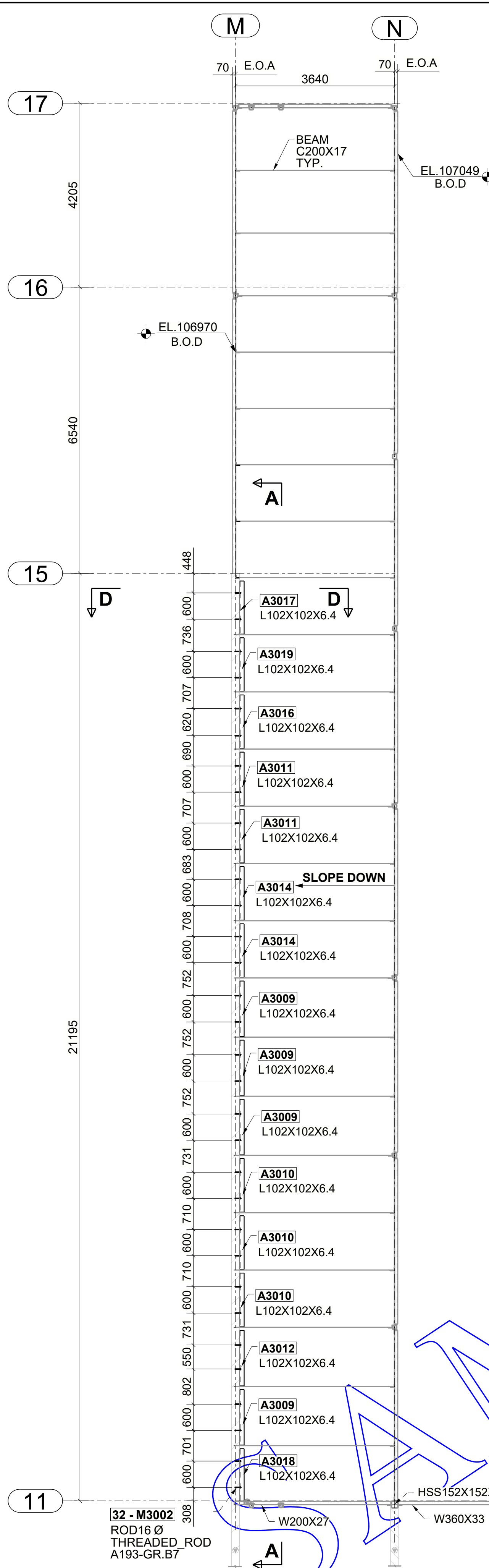

**ANCHORS LOCATING PLAN AT ROOF FOR SEQ#03**  
(REF.DWG: S241)

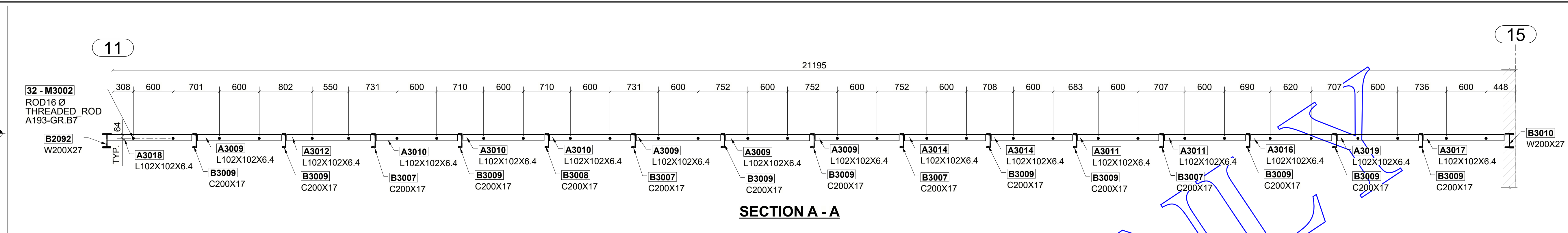

**SECTION A - A**

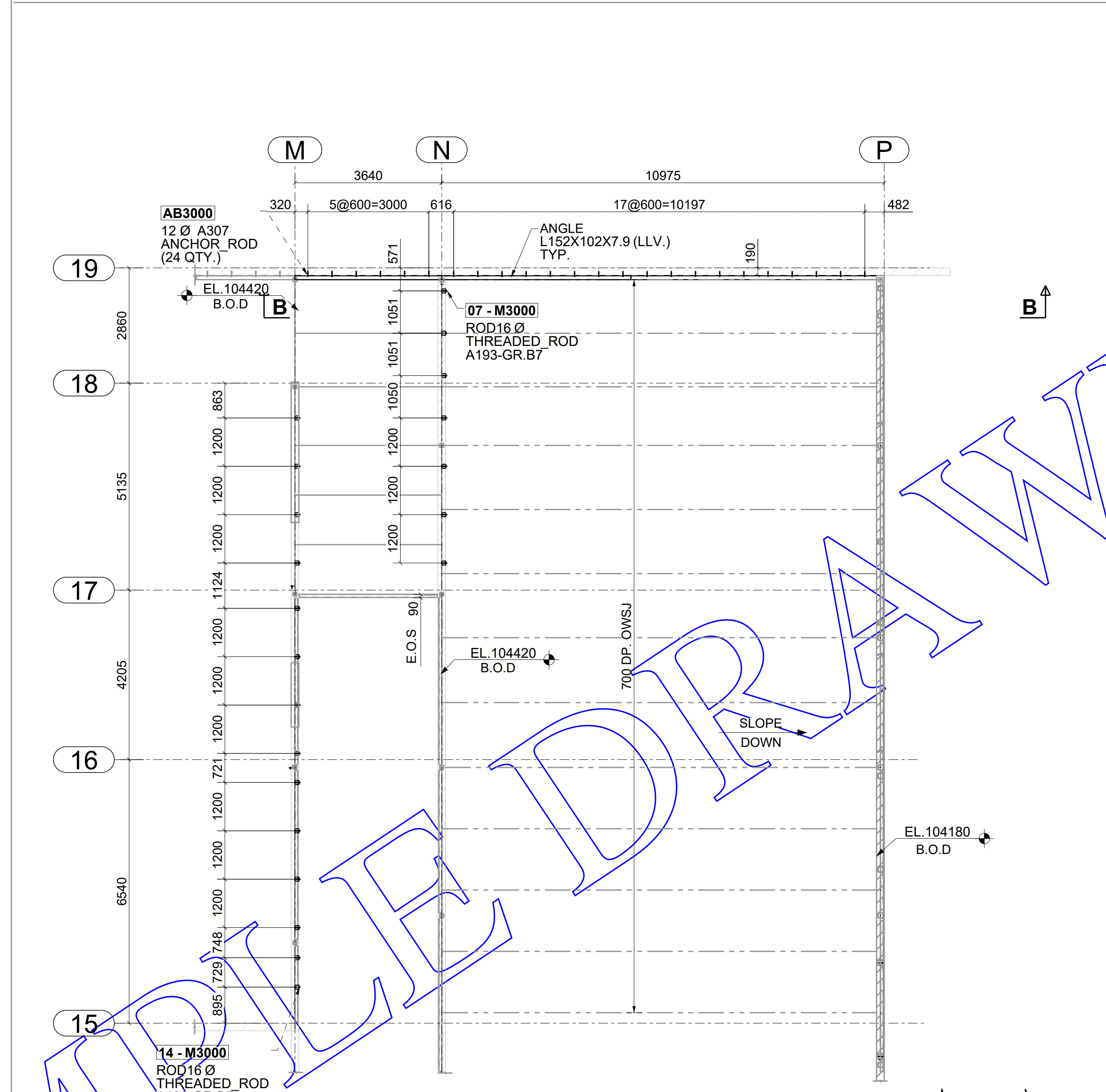

**ANCHORS LOCATING PLAN AT SECOND FLOOR FOR SEQ#03**  
(REF.DWG: S231)

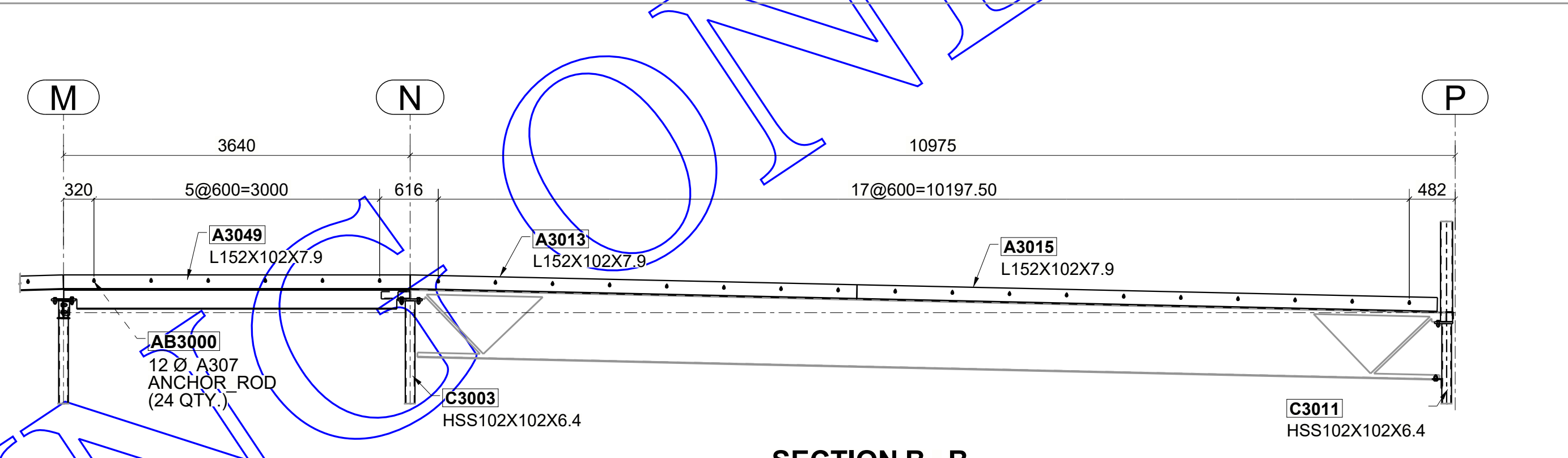

**SECTION B - B**

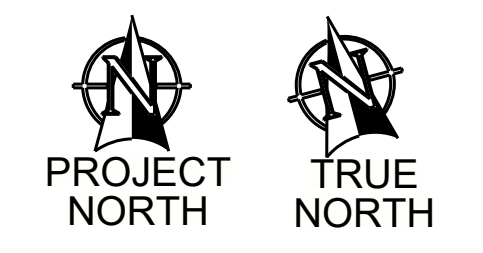

**FOR TYPICAL SECTIONS & DETAILS REFER SHEET E1009**

**NOTE #1:** ARCHITECT, ENGINEER & G.C. PLEASE NOTE:  
IF NO COMMENTS APPEAR ON THIS DRAWING WHEN THE DRAWING ISSUED FOR APPROVAL / REVIEW, THEN ECOSSE WELDING.  
WILL ASSUME THAT IT'S INTERPRETATION OF ARCHITECTURAL AND STRUCTURAL DRAWINGS IS ACCEPTABLE BY ALL PARTIES AND FABRICATION WILL PROCEED ACCORDINGLY.

<b>PROJECT:</b>		<b>CUSTOMER:</b>		<b>REV:</b> 0
DETAIL: DECK SUPPORT ANCHORS LOCATING PLAN AT ROOF FOR SEQ#03		DRAWN BY: SAM		
DATE:	CHECKED BY: MAK	JOB NUMBER: 7000	DWG NUMBER: E3003	
	PLOT DATE:			

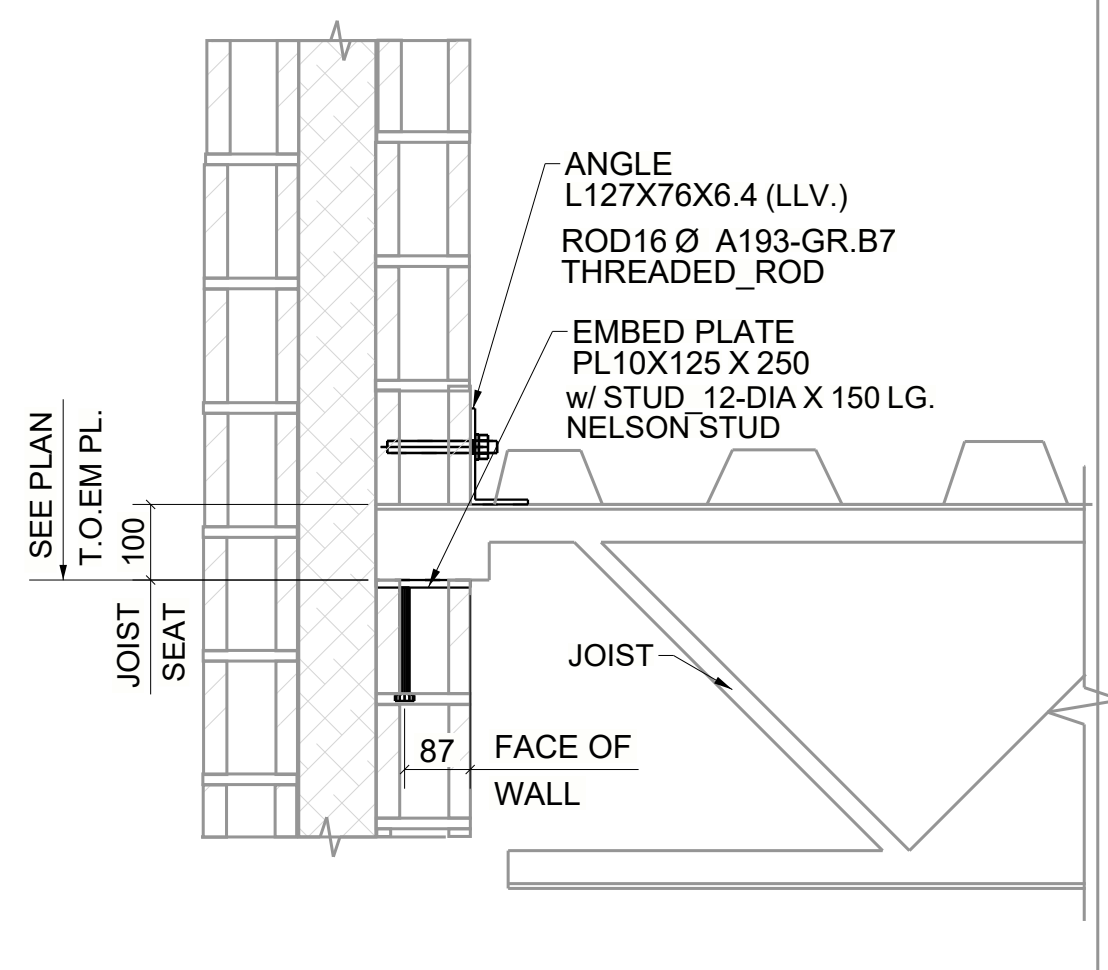

**SECTION A - A**  
TYPICAL JOIST TO EMBED PLATE CONNECTION DETAIL  
190mm BLOCK WALL  
(REF. DWG: 8/S262 & S202)

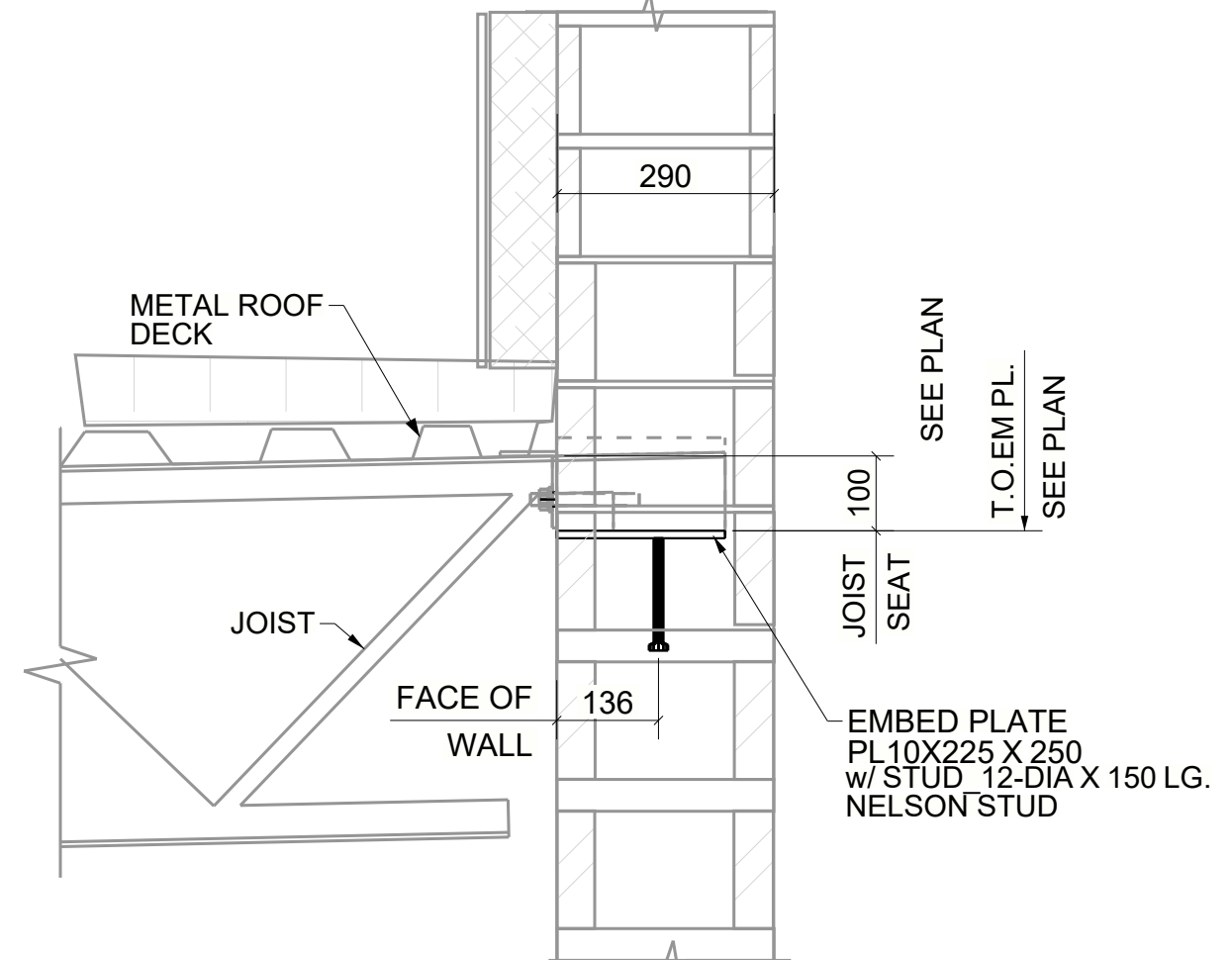

**SECTION B - B**  
TYPICAL JOIST TO EMBED PLATE CONNECTION DETAIL (FOR 290mm BLOCK WALL)  
(REF. DWG: 6/S262 & S202)

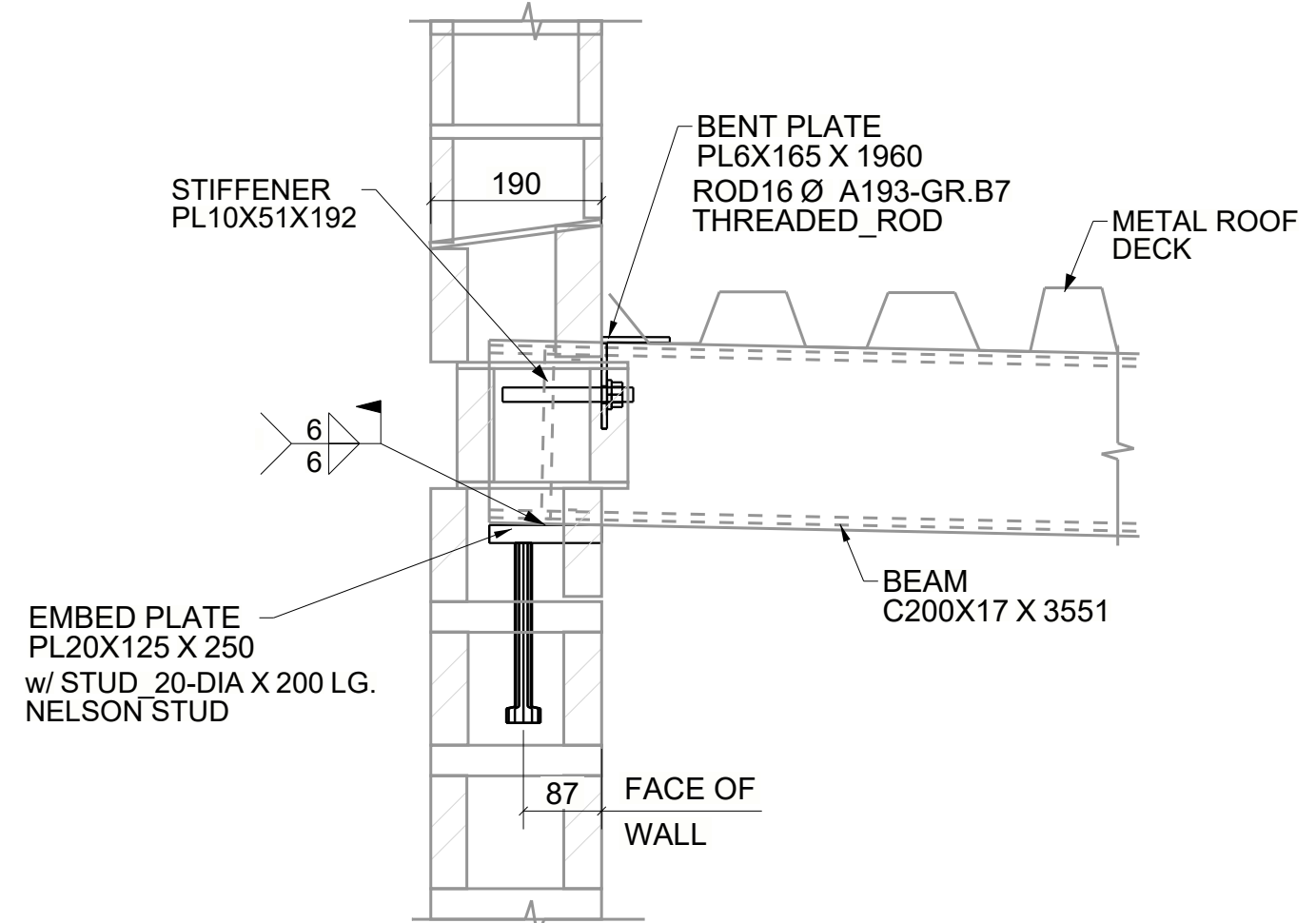

**SECTION C - C**  
TYPICAL CHANNEL TO EMBED PLATE CONNECTION DETAIL (FOR 190mm BLOCK WALL)  
(REF. DWG: 23/S262)

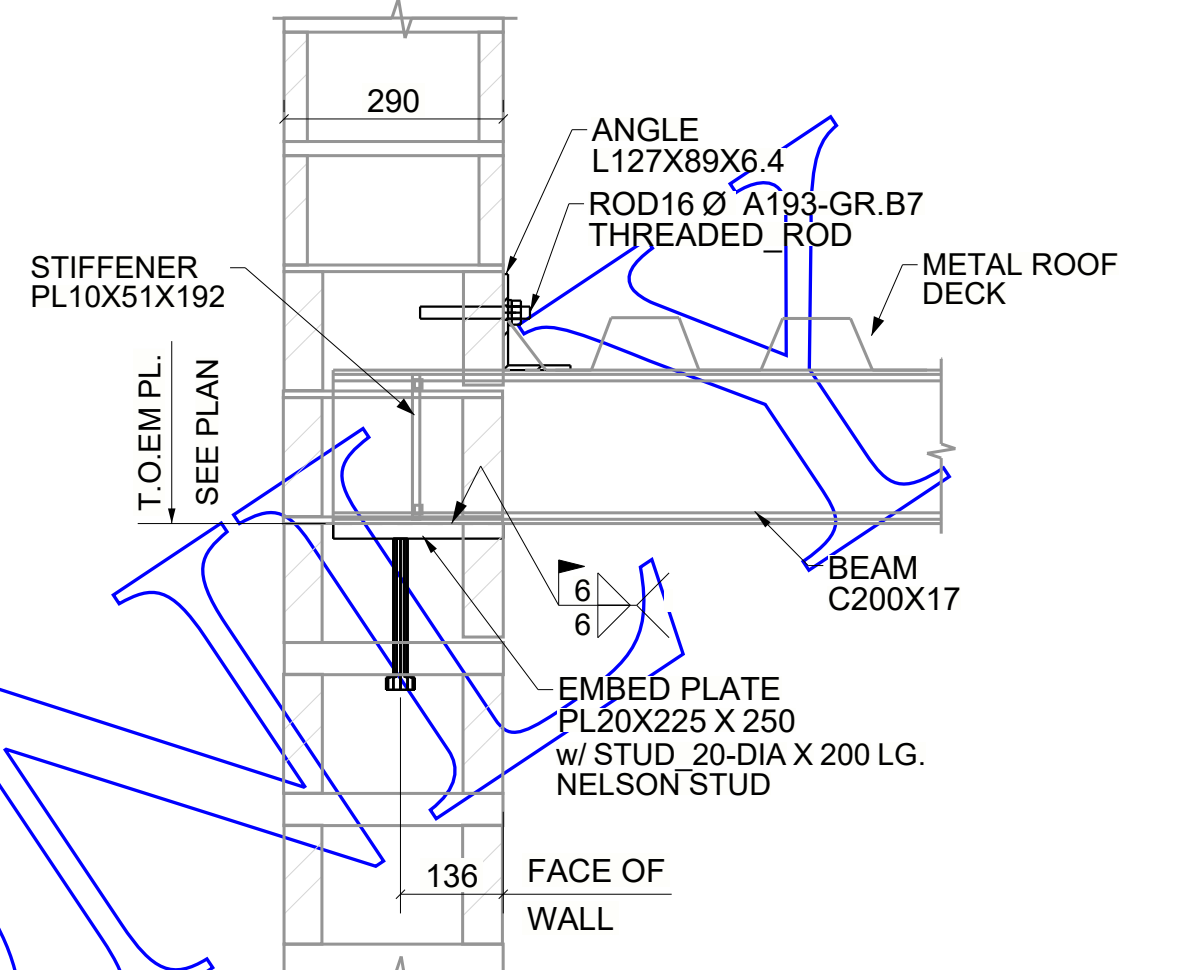

**SECTION D - D**  
TYPICAL CHANNEL TO EMBED PLATE CONNECTION DETAIL (FOR 290mm BLOCK WALL)

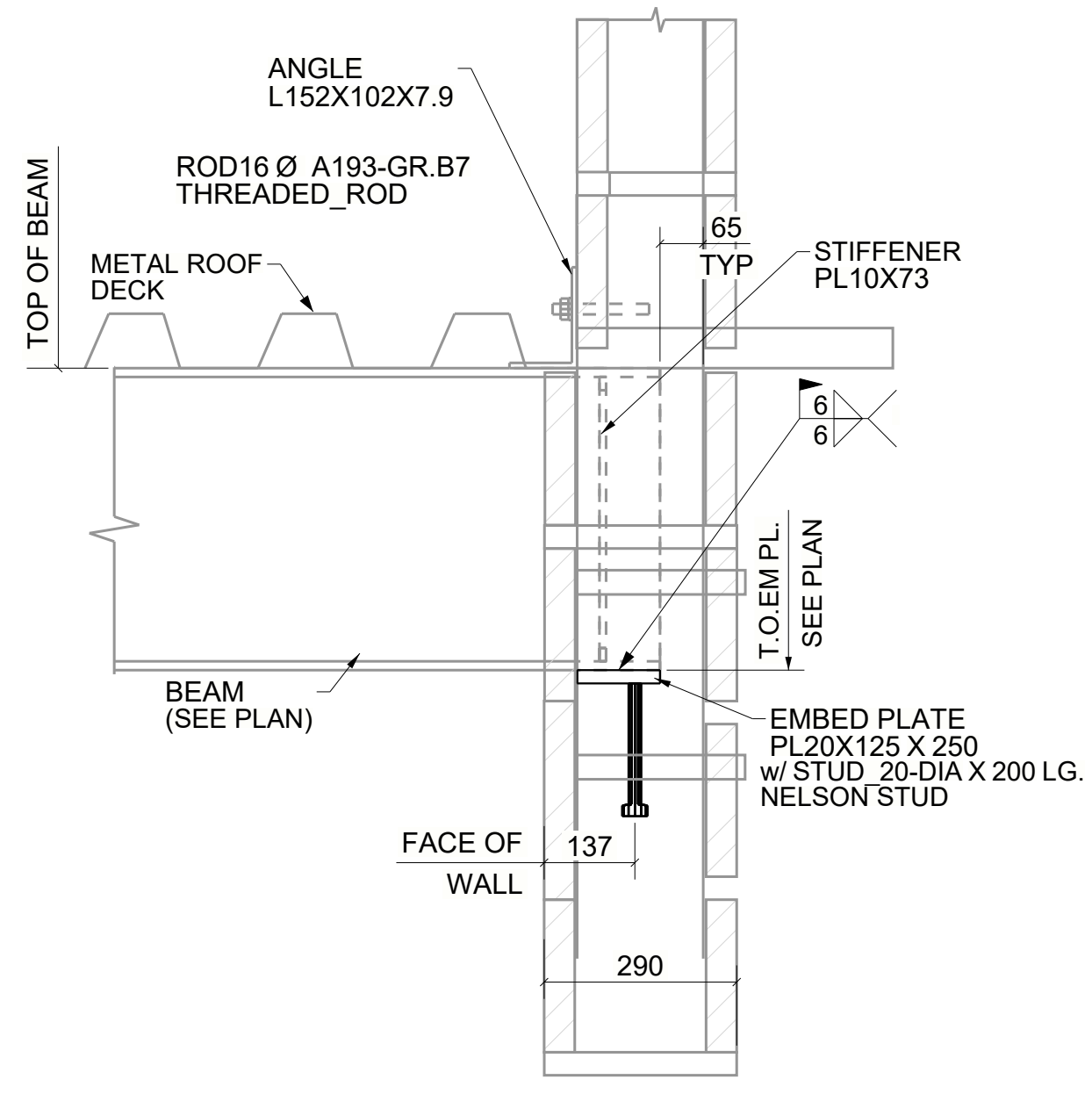

**SECTION E - E**  
TYPICAL W-BEAM TO EMBED PLATE CONNECTION DETAIL (FOR 290mm BLOCK WALL)  
(REF. DWG: S202)

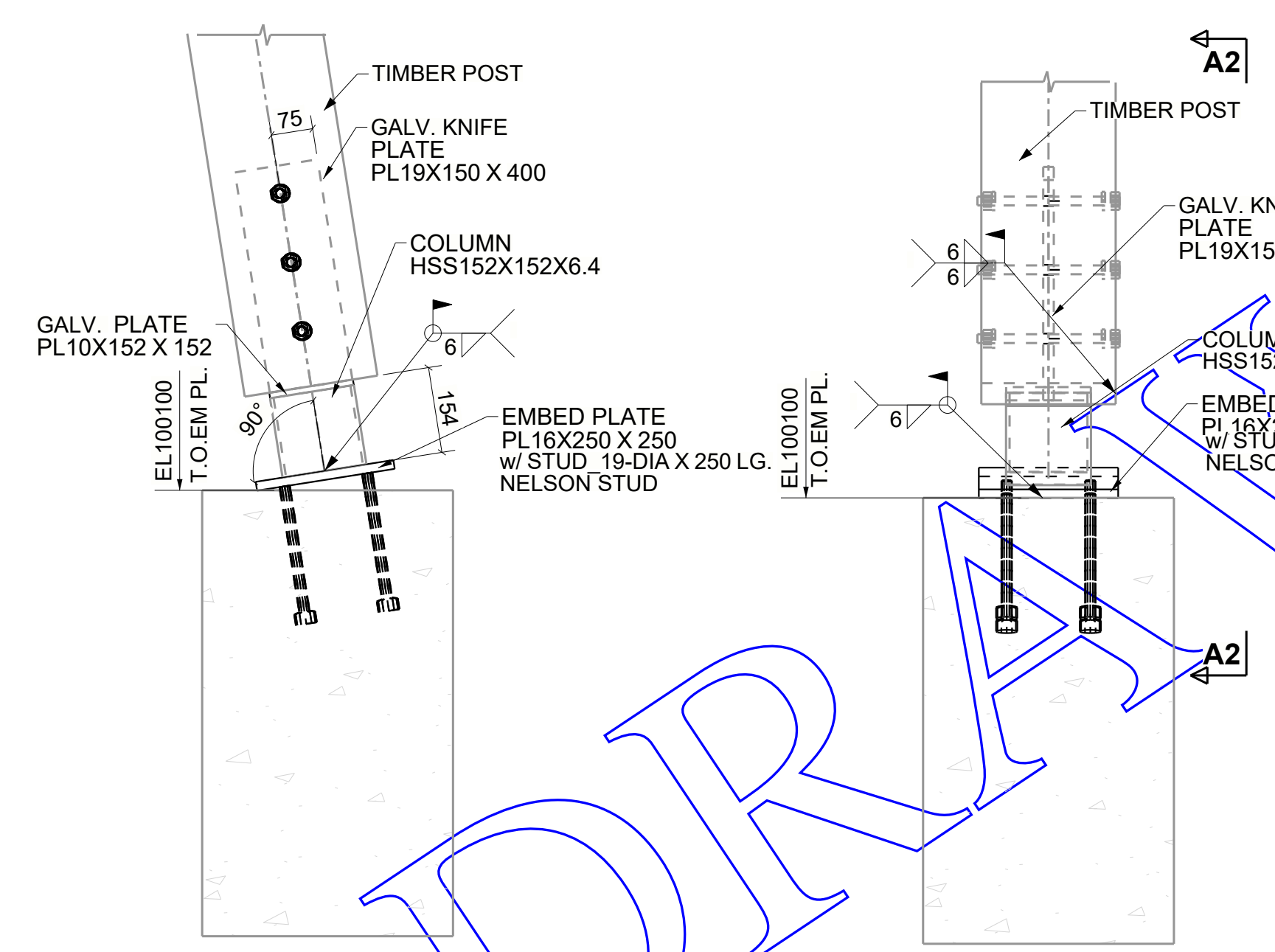

**SECTION A2 - A2**  
(REF. DWG: 13/S252)

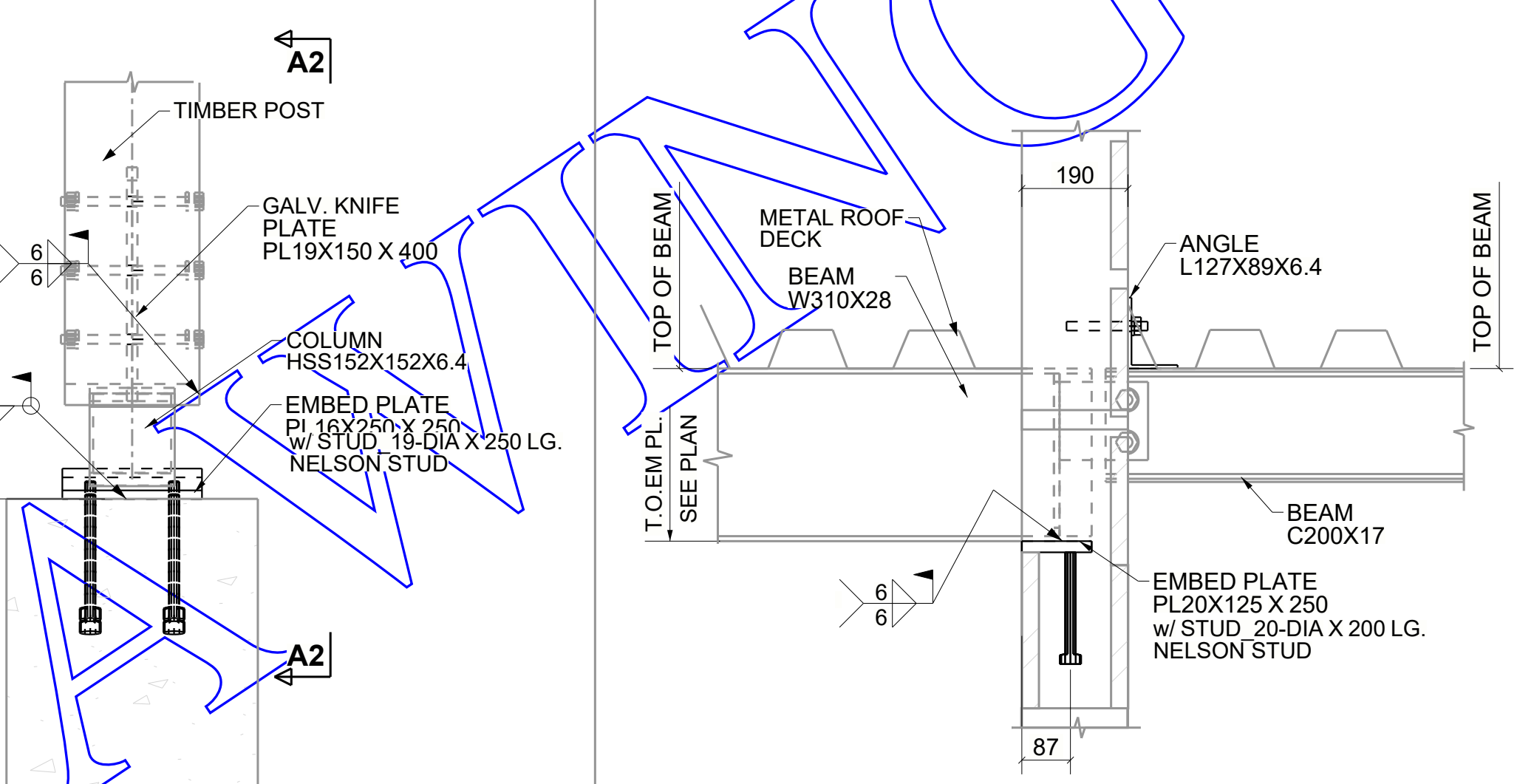

**SECTION J - J**  
(REF. DWG: 9/S262)

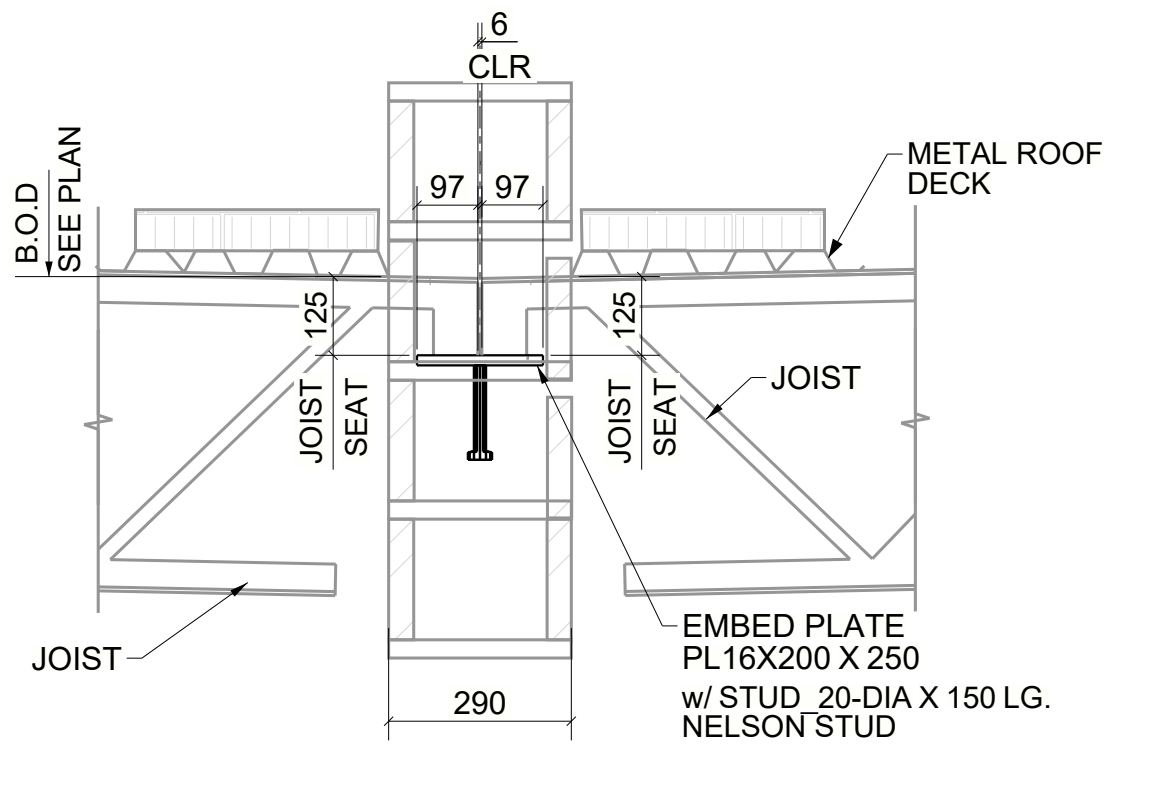

**SECTION K - K**  
(REF. DWG: 5/S273)

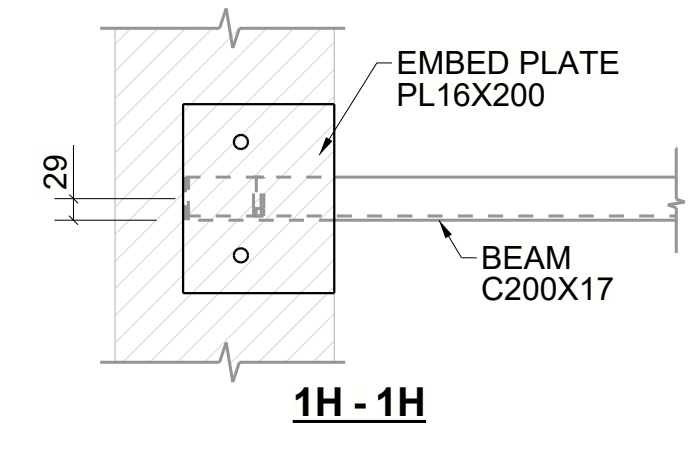

**SECTION H - H**  
TYPICAL CHANNEL TO EMBED PLATE CONNECTION DETAIL

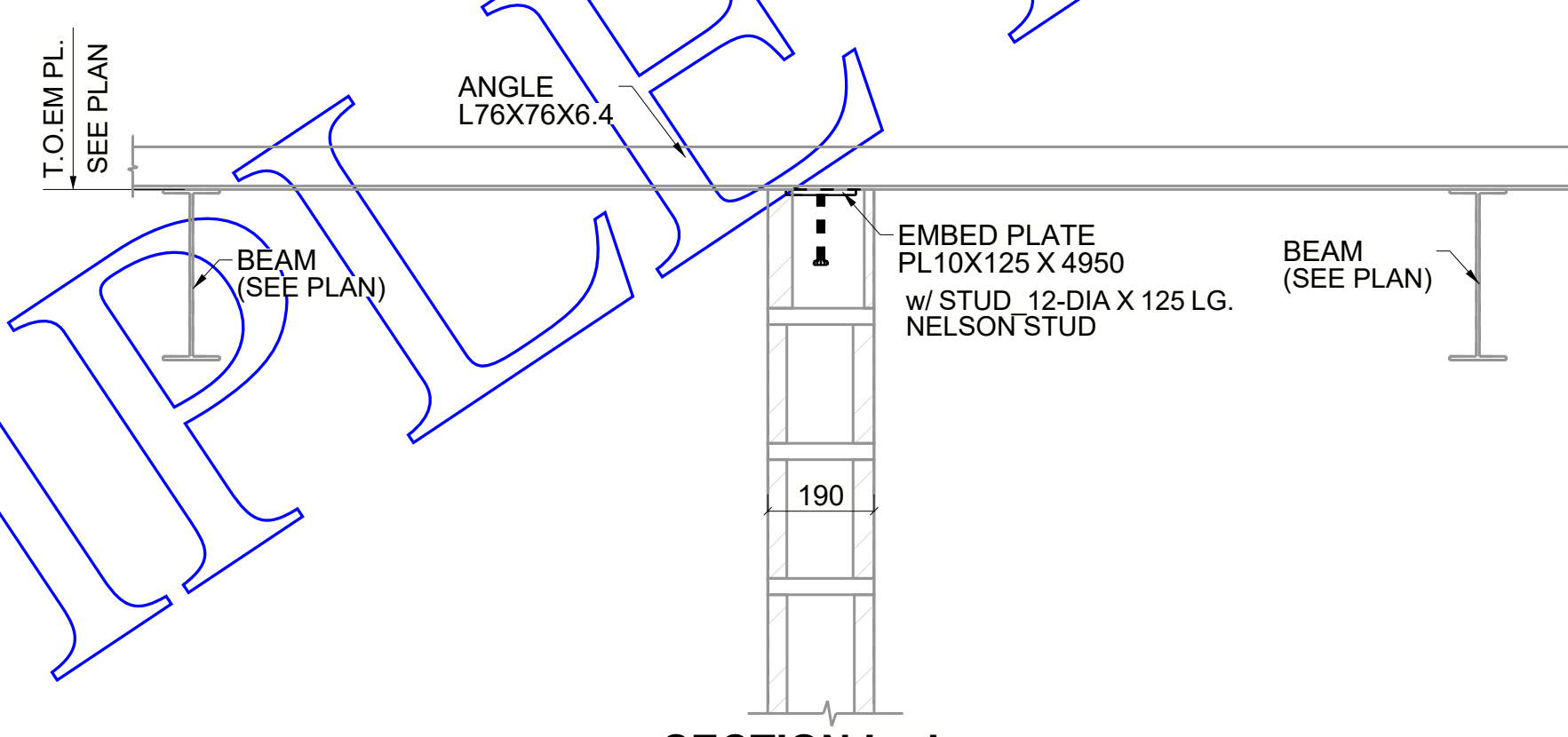

**SECTION L - L**  
(REF. DWG: 14/S263)

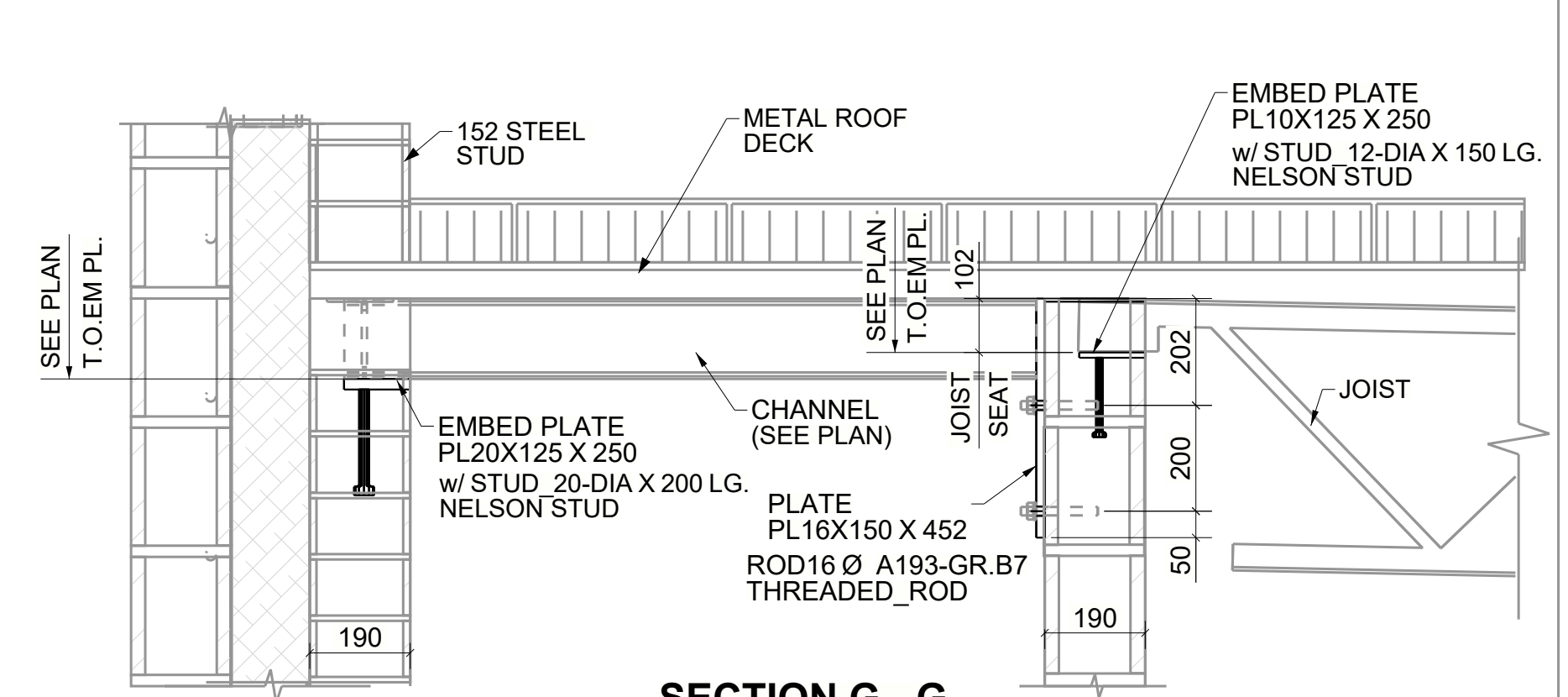

**SECTION G - G**  
(REF. DWG: 15/S272)

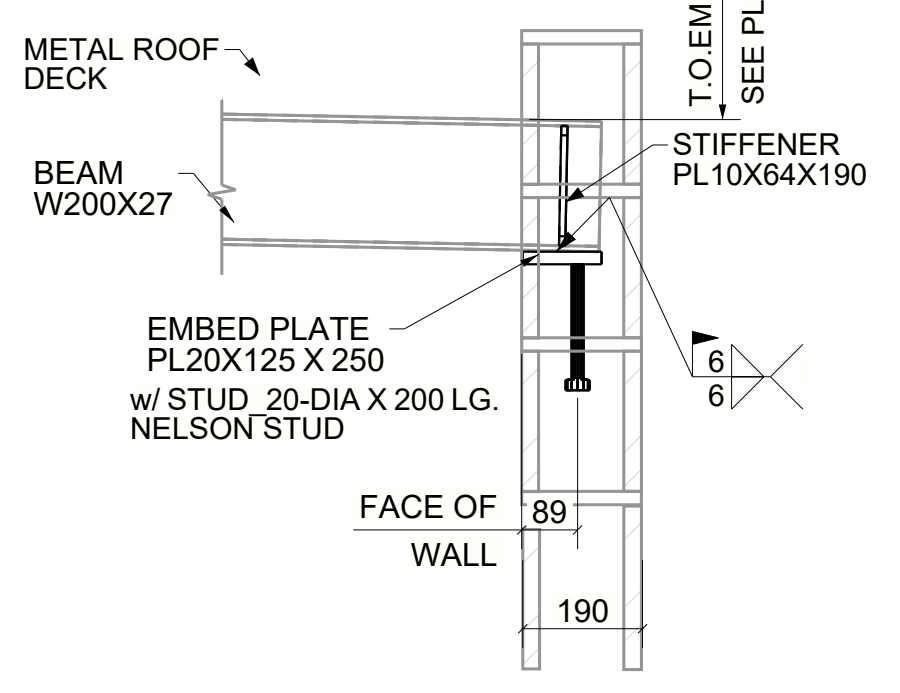

**SECTION M - M**  
TYPICAL W-BEAM TO EMBED PLATE CONNECTION DETAIL  
190mm BLOCK WALL  
(REF. DWG: S202)

**NOTE #1:** ARCHITECT, ENGINEER & G.C. PLEASE NOTE:  
IF NO COMMENTS APPEAR ON THIS DRAWING WHEN THE DRAWING ISSUED FOR APPROVAL / REVIEW, THEN ECOSSE WELDING.  
WILL ASSUME THAT IT'S INTERPRETATION OF ARCHITECTURAL AND STRUCTURAL DRAWINGS IS ACCEPTABLE BY ALL PARTIES AND FABRICATION WILL PROCEED ACCORDINGLY.

<b>PROJECT:</b>		<b>CUSTOMER:</b>		<b>REV:</b> 0
<b>DETAIL:</b> SECTIONS & DETAILS OF EMBEDS		<b>DATE:</b>		
<b>DRAWN BY:</b> SGH	<b>CHECKED BY:</b> MAK	<b>JOB NUMBER:</b> 7000	<b>DWG NUMBER:</b> EM5000	